Tiago Machado

Tel: 932438202

Email: tiagomachado@decisoesesolucoes.com

Preço: 320 000 €

3	2	✖	95 sqm	0 sqm	✔	2026

Ref. DSBRGNTM171 | Vila Nova de Famalicão

3 bedroom apartment in Antas

New 3 bedroom apartment in Vila Nova de Famalicão, located in Antas and Abade de Vermoim. Modern property, with living room and kitchen in open space, three bedrooms, one en suite, balconies with excellent light and closed garage. Inserted in a building with elevator, close to shops, services and access, ideal for own housing or investment.

Tiago Machado

Tel: 932438202

Email: tiagomachado@decisoesesolucoes.com

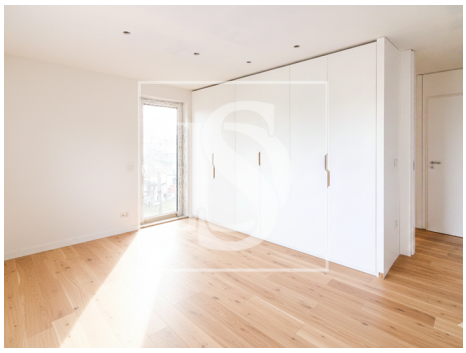

General features

- Built year: 2026
- Views: Urbanization view
- Drive way
- Energetic certification: In process
- Garage
- Outbuilding area (Ex. garage, etc): 111
- Lift
- Central location
- Balcony