Fábio Borges

Tel: +351917096406

Email: fabioborges@decisoesesolucoes.com

Preço: 275 000 €

3	2	✖	112,8 sqm	0 sqm	✔	2002

Ref. DSBRGNFB169 | Braga

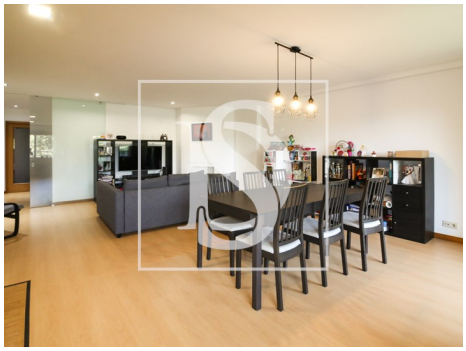

AMI: 14573 | Avenida D. João II, nr. 66, 4715-304, Braga

Tel: 914501602 | Email: alexandreoliveira@decisoesesolucoes.com

Powered by CASAFARI CRM

Fábio Borges

Tel: +351917096406

Email: fabioborges@decisoesesolucoes.com

General features

- Microwave
- Extractor Fan
- Kitchen: Hob, Oven, Microwave, Dishwasher, Exhaust, Water boiler
- Central heating: Gas
- Air conditioning
- Dishwashing machine
- Laminated floor
- Blinds
- Shower tray
- Proximity: Mountain, Shopping, Restaurants, City, Hospital, Pharmacy, Public Transport, Schools, Playground
- Thermal acoustic window frames
- Private gross area: 112,80
- Lift
- Floors: 5
- Video entry system
- Pantry
- Quiet Location
- Water heater
- Radiators: Gas
- Heating
- Fireplace
- Equipped kitchen
- Fitted wardrobes
- Aluminum frames
- Thermal blinds
- Shower Enclosures
- Built year: 2002
- Outbuilding area (Ex. garage, etc): 35
- Views: Mountain views, Garden view, City view, Urbanization view
- Smoke extractors
- Drive way
- Double glazing
- Main drainage
- Central location
- Security door

Fábio Borges

Tel: +351917096406

Email: fabioborges@decisoesesolucoes.com

- Parking space
- Energetic certification: C
- Balcony
- Garage
- Mains water
- Renovation year: 2018
- Parking places number: 1