Rui Tavares

Tel: 917818982

Email: ruitavares@decisoesesolucoes.com

Preço: 300 000 €

3	2	✖	96,3 sqm	0 sqm	✖	

Ref. DSBRRRT94 | Barreiro

AMI:

Tel: | Email:

Rui Tavares

Tel: 917818982

Email: ruitavares@decisoesesolucoes.com

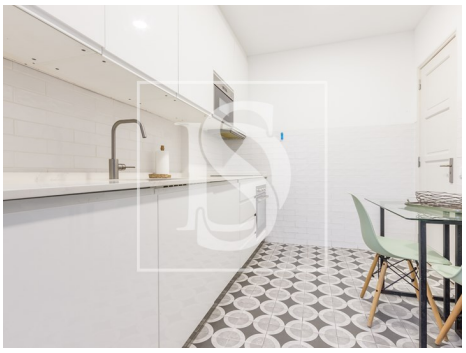

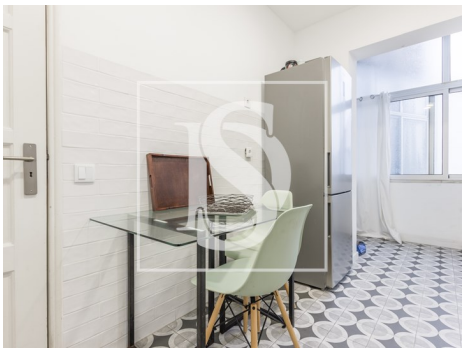

General features

- Refrigerator
- Extractor Fan
- Thermoaccumulator
- Washing machine
- Fitted wardrobes
- Thermal blinds
- Shower tray
- Proximity: Beach, Shopping, Restaurants, City, Open field, Hospital, Pharmacy, Public Transport, Schools, Public Swimming Pools, Playground
- Outbuilding area (Ex. garage, etc): 12,78
- Views: Urbanization view
- Conservatory
- Electric shutters
- Quiet Location
- Energetic certification: C
- Balcony
- Microwave
- Kitchen: Hob, Oven, Fridge, Microwave, Dishwasher, Washing machine, Exhaust, Water heater
- Equipped kitchen
- Dishwashing machine
- PVC frames
- Tilt and turn windows
- Shower Enclosures
- Thermal acoustic window frames
- Private gross area: 96,30
- Floors: 4
- Double glazing
- Main drainage
- Central location
- Mains water