Catarina Silva

Tel: 924134436

Email: ct.silva@decisoesesolucoes.com

Preço: 250 000 €

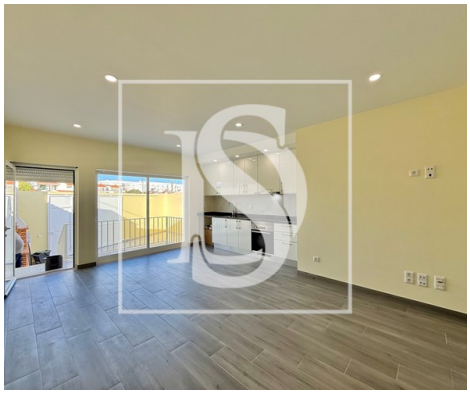

3	2	✖	90 sqm	148 sqm	✖	1937

Ref. DSTNVCS197 | Chamusca

AMI: 9449 | Rua Capitão Salgueiro Maia Lt 7 R/c Esq , 2350-811, Torres Novas

Tel: 249812362 | Email: marionuno@decisoesesolucoes.com

Catarina Silva

Tel: 924134436

Email: ct.silva@decisoesesolucoes.com

General features

- Built year: 1937
- Outbuilding area (Ex. garage, etc): 97,500
- Views: Countryside views
- Double glazing
- Main drainage
- Energetic certification: B-
- Terrace
- Thermal acoustic window frames
- Private gross area: 97,500
- Drive way
- Electric shutters
- Security door
- Renovation year: 2025