Sofia Lucas

Tel: 910030453

Email: sofialucas@dsprivate.com

Preço: 315 000 €

3	2	✖	108,5 sqm	0 sqm	✔	2007

Ref. DSPBRAGASL46 | Braga

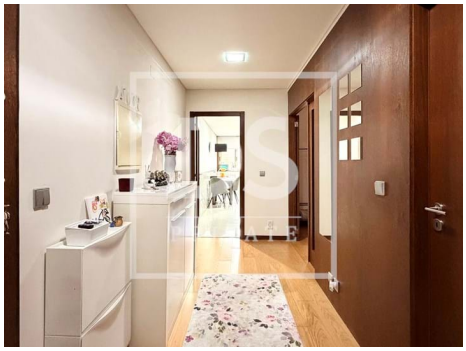

AMI:

Tel: | Email:

Sofia Lucas

Tel: 910030453

Email: sofialucas@dsprivate.com

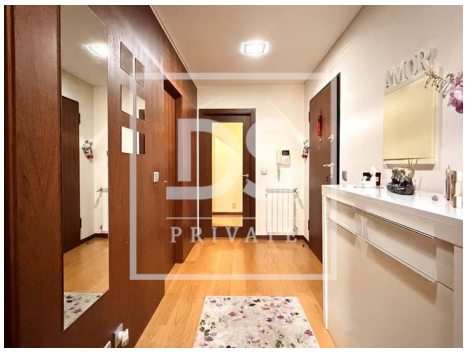

General features

- Dishwashing machine
- Microwave
- Fitted wardrobes
- Heated towel rails
- Walk-in wardrobe
- Kitchen: Hob, Oven, Fridge, Freezer, Microwave, Dishwasher, Exhaust
- Central vacuuming pre installation
- Aluminum frames
- Blinds
- Window
- Wall-hung sanitaryware
- Thermal insulation
- Bathtub Screens
- Central Heating: Gas
- Gross Private Area: 120.5
- Built year: 2007
- Drive way
- Storage / utility room
- Refrigerator
- Heating
- Fireplace
- Equipped kitchen
- Radiators: Gas
- Gas central heating
- Gas boiler
- Encoded Entry
- Air conditioning management
- Tilt and turn windows
- Acoustic insulation
- Shower tray
- Shower Enclosures
- Proximity: Shopping, Hospital, Pharmacy, Public Transport, Schools, Public Swimming Pools, Playground, Restaurants, City, Open field
- Dependent Gross Area: 27
- Floors: 1
- Conservatory

Sofia Lucas

Tel: 910030453

Email: sofialucas@dsprivate.com

- Video entry system
- Double glazing
- Electric garage gate
- Main drainage
- Central location
- Extractor Fan
- Hydrotherapy Bath
- Security door
- Solar orientation: North
- Balcony
- Access to people with mobility difficulties
- Parking places number: 2
- Views: Countryside views, City view, Urbanization view, Garden view
- Lift
- Electric shutters
- Electric gates
- Quiet Location
- Parking space
- Closed fireplace
- Thermal acoustic window frames
- Energetic certification: C
- Mains water
- Gas: Main grid
- Garage