Pedro Pires

Tel: 926941334

Email: pedropires@decisoesesolucoes.com

Preço: 199 500 €

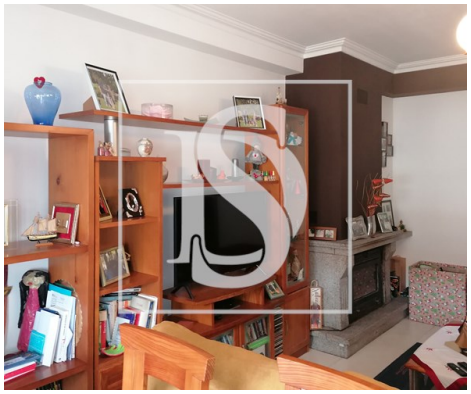

2	1	✖	79,33 sqm	0 sqm	✖	1994

Ref. DSTNDPP143 | Viseu

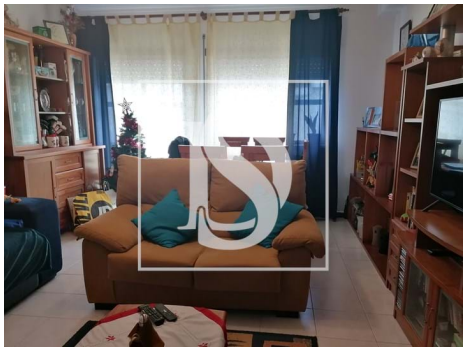

AMI:

Tel: | Email:

Pedro Pires

Tel: 926941334

Email: pedropires@decisoesesolucoes.com

General features

- Heated towel rails
- Central heating: Gas
- Thermoaccumulator
- Equipped kitchen
- Blinds
- Shower tray
- Single Glass
- Built year: 1994
- Private gross area: 87,5
- Gas: Main grid
- Main drainage
- Quiet Location
- Energetic certification: D
- Mains water
- Kitchen: Hob, Oven, Exhaust
- Closed fireplace
- Air conditioning
- Aluminum frames
- Blackout blinds
- Shower Enclosures
- Proximity: Shopping, Restaurants, City, Open field, Hospital, Pharmacy, Public Transport, Schools, Public Swimming Pools, Playground
- Outbuilding area (Ex. garage, etc): 29,2
- Views: Countryside views, Mountain views, City view, Urbanization view
- Pantry
- Attic
- Central location
- Solar orientation: East, West
- Balcony