Volney Wagner Gomes

Tel: 351 966 024 200

Email: volneygomes@decisoesesolucoes.com

Preço: 612 192 €

3	3	✖	120,54 sqm	0 sqm	✔	2028

Ref. DSCALVWG155 | Porto

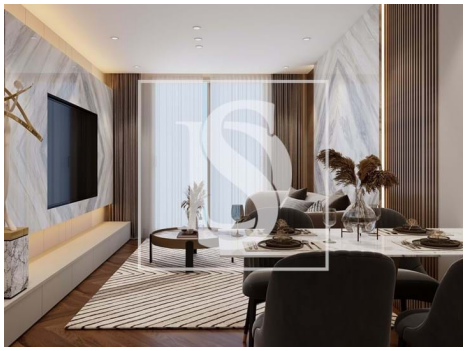

AMI:

Tel: | Email:

Volney Wagner Gomes

Tel: 351 966 024 200

Email: volneygomes@decisoesesolucoes.com

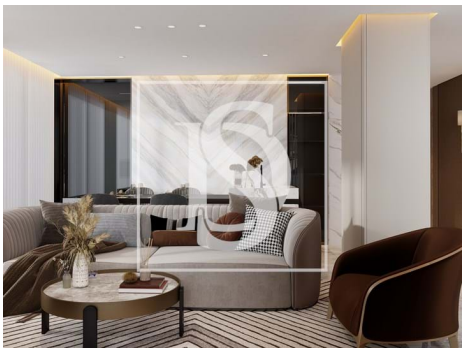

General features

- Built year: 2028
- Outbuilding area (Ex. garage, etc): 142,94
- Views: City view, Urbanization view
- Lift
- Laundry
- Video entry system
- Main drainage
- Security door
- Mains water
- Thermal acoustic window frames
- Private gross area: 120,54
- Electric gates
- Floors: 9
- Drive way
- Electric garage gate
- Domotics
- Energetic certification: A
- Garage