Fátima Costa

Tel: 919696702

Email: fatimacosta@decisoesesolucoes.com

Preço: 278 000 €

3	2	✖	87,24 sqm	120 sqm	✔	2002

Ref. DSMAINFC10 | Vila do Conde

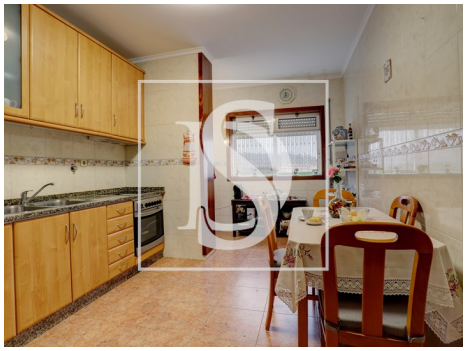

AMI:

Tel: | Email:

Fátima Costa

Tel: 919696702

Email: fatimacosta@decisoesesolucoes.com

General features

- Water heater
- Kitchen: Hob, Oven, Exhaust, Water boiler
- Equipped kitchen
- Laminated floor
- Blinds
- Single Glass
- Outbuilding area (Ex. garage, etc): 27
- Views: Countryside views, Garden view
- Laundry
- Basement
- Video entry system
- Quiet Location
- Energetic certification: C
- Balcony
- Parking places number: 1
- Extractor Fan
- Fireplace
- Fitted wardrobes
- Aluminum frames
- Simple bathtub
- Built year: 2002
- Private gross area: 101
- Electric gates
- Drive way
- Storage / utility room
- Main drainage
- Parking space
- Solar orientation: North, South, West
- Garage