Sofia Lucas

Tel: 910030453

Email: sofialucas@dsprivate.com

Preço: 350 000 €

Opportunity

3	3	✖	121,5 sqm	0 sqm	✖	2002

Ref. DSPBRAGASL40 | Braga

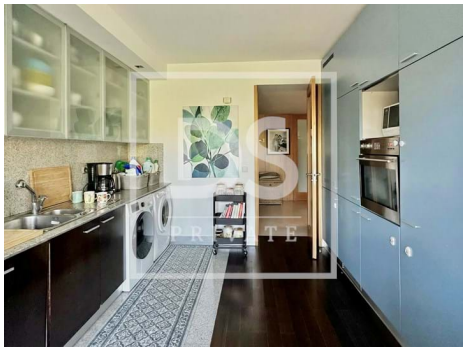

AMI:

Tel: | Email:

Sofia Lucas

Tel: 910030453

Email: sofialucas@dsprivate.com

General features

- Heating
- Dishwashing machine
- Microwave
- Air conditioning
- Heated towel rails
- Gas central heating
- Kitchen: Hob, Oven, Fridge, Freezer, Microwave, Dishwasher, Washing machine, Drying machine, Exhaust, Water boiler
- Gas boiler
- Aluminum frames
- Heating management
- Wall-hung sanitaryware
- Garden
- Gross Private Area: 135
- Built year: 2002
- Drive way
- Video entry system
- Double glazing
- Washing machine
- Refrigerator
- Fitted wardrobes
- Central vacuum system
- Walk-in wardrobe
- Ambient music
- Water heater
- Heat pump
- Blinds
- Air conditioning management
- Central Heating: Electric, Gas
- Proximity: Shopping, Restaurants, City, Open field, Hospital, Pharmacy, Public Transport, Schools, Public Swimming Pools, Playground, Mountain
- Dependent Gross Area: 25
- Floors: 8
- Views: Countryside views, Mountain views, River view, Lake view, City view, Urbanization view
- Lift
- Electric shutters

AMI:

Tel: | Email:

Sofia Lucas

Tel: 910030453

Email: sofialucas@dsprivate.com

- Electric garage gate
- Central music system
- Extractor Fan
- Uninterrupted views
- Balcony
- Parking places number: 1 garagem fechada
- Quiet Location
- Central location
- Thermal acoustic window frames
- Energetic certification: C
- Renovation year: 2018

AMI:

Tel: | Email: