Sonia Carvalho

Tel: +351 926 972 668

Email: soniacarvalho@decisoesesolucoes.com

Preço: 1 600 000 €

4	5	✖	291 sqm	478 sqm	✔	2024

Ref. DSINF8 | Sintra

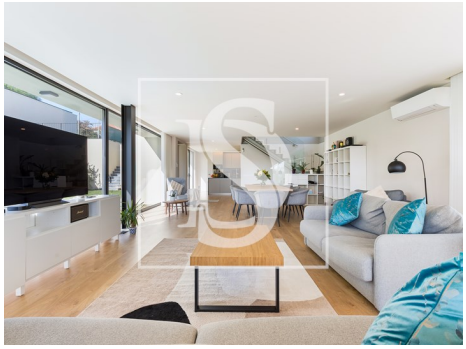

AMI:

Tel: | Email:

Sonia Carvalho

Tel: +351 926 972 668

Email: soniacarvalho@decisoesesolucoes.com

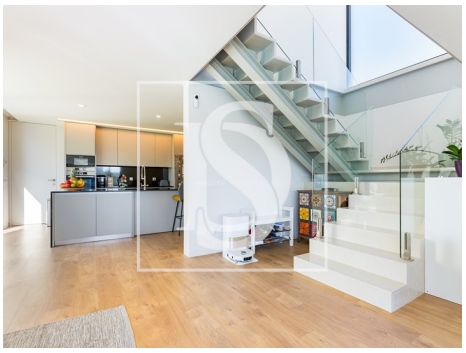

General features

- Built year: 2024
- Electric gates
- Laundry
- Security alarm
- Electric shutters
- Automatic irrigation
- Quiet Location
- Energetic certification: A
- Balcony
- Garage
- Views: Garden view
- Private condominium
- Drive way
- Double glazing
- Electric garage gate
- Main drainage
- Parking space
- Mains water
- Terrace
- Parking places number: 5