Marisa Fernandes |
Consultora Imobiliária

Tel: +351 966 644 562
Email: aldafernandes@decisoesesolucoes.com

Preço: 1 100 €

2	1	✖	70 sqm	368 sqm	✖	2003

Ref. DSFRI45 | Loures

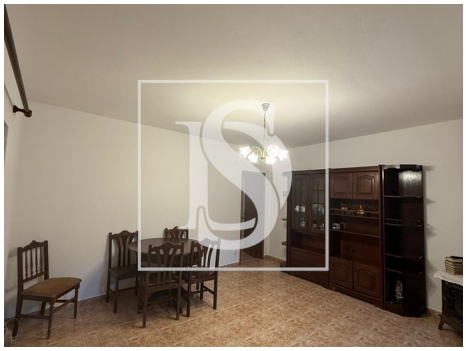

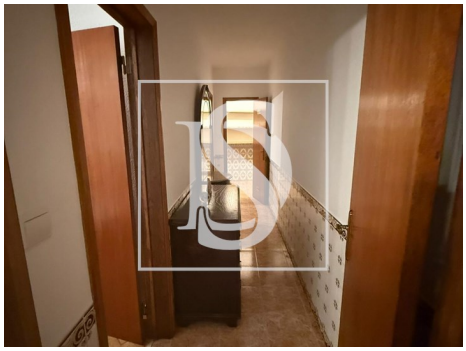

AMI:

Tel: | Email:

Marisa Fernandes | Consultora Imobiliária

Tel: +351 966 644 562

Email: aldafernandes@decisoesesolucoes.com

General features

- Refrigerator
- Water heater
- Kitchen: Hob, Oven, Fridge, Microwave, Dishwasher, Washing machine, Exhaust, Water boiler
- Wood burner
- Washing machine
- Blinds
- Shower tray
- Barbecue
- Private gross area: 70
- Gas: Bottle
- Drive way
- Frontline property
- Bread oven
- Quiet Location
- Sealed land area
- Solar orientation: East, West
- Parking places number: 2
- Microwave
- Extractor Fan
- Furnished
- Equipped kitchen
- Fitted wardrobes
- Simple bathtub
- Proximity: Airport, Shopping, City, Hospital, Pharmacy, Public Transport, Schools
- Built year: 2003
- Views: Urbanization view, Countryside views
- Floors: 1
- Kitchenette
- Pantry
- Main drainage
- Parking space
- Energetic certification: D
- Mains water