João Diogo Pinheiro

Tel: +351918178615

Email: joaocpinheiro@decisoesesolucoes.com

Preço: 335 000 €

3	2	✖	93,5 sqm	0 sqm	✔

Ref. 2025C1025JD | Amarante

AMI:

Tel: | Email:

João Diogo Pinheiro

Tel: +351918178615

Email: joaocpinheiro@decisoesesolucoes.com

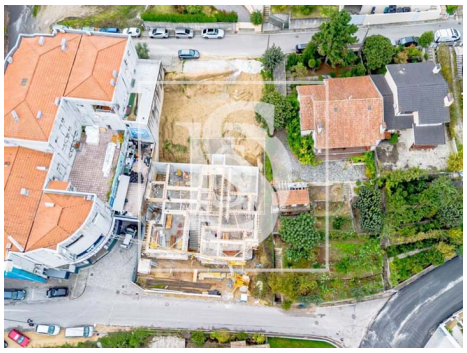

General features

- Air conditioning
- Balcony (m2): 0.00
- Lift
- Energetic certification: A
- Dining room: 0.00
- Exterior parking nº: 2
- Built year: 0
- Drive way
- Garage
- Kitchen: 0.00