Renato Gomes

Tel: 913623911

Email: renatogomes@decisoesesolucoes.com

Preço: 189 500 €

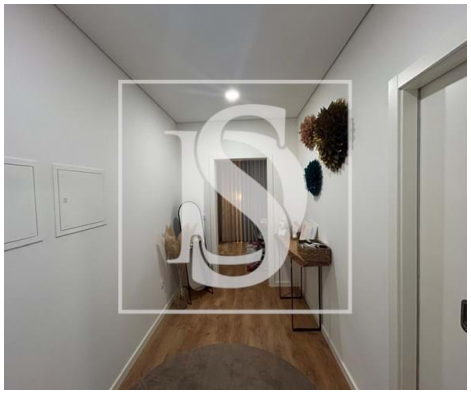

1	✖	41,27 sqm	0 sqm	✖	2021

Ref. DSTNDRG140 | Viseu

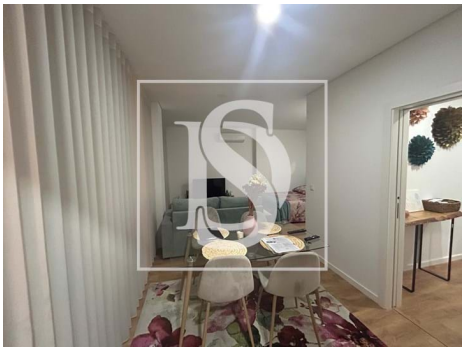

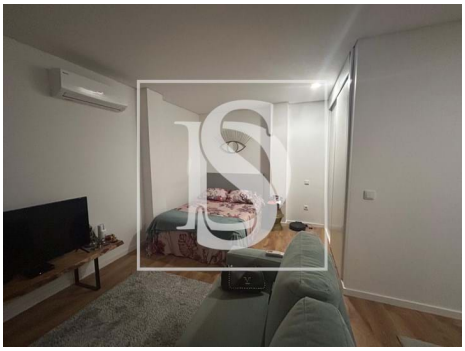

AMI:

Tel: | Email:

Renato Gomes

Tel: 913623911

Email: renatogomes@decisoesesolucoes.com

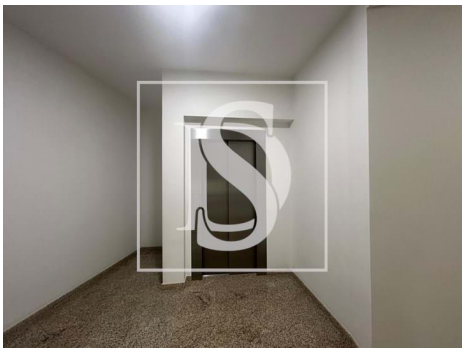

General features

- Refrigerator
- Kitchen: Hob, Oven, Fridge, Dishwasher, Washing machine, Exhaust
- Aluminum frames
- Built year: 2021
- Private gross area: 54
- Electric gates
- Drive way
- Double glazing
- Parking space
- Solar orientation: South, West
- Balcony
- Extractor Fan
- Air conditioning
- Proximity: Schools, Restaurants
- Outbuilding area (Ex. garage, etc): 13,80
- Views: City view
- Lift
- Video entry system
- Main drainage
- Energetic certification: B
- Mains water