Durval Borges

Tel: 967685310

Email: durvalborges@decisoesesolucoes.com

Preço: 650 000 €

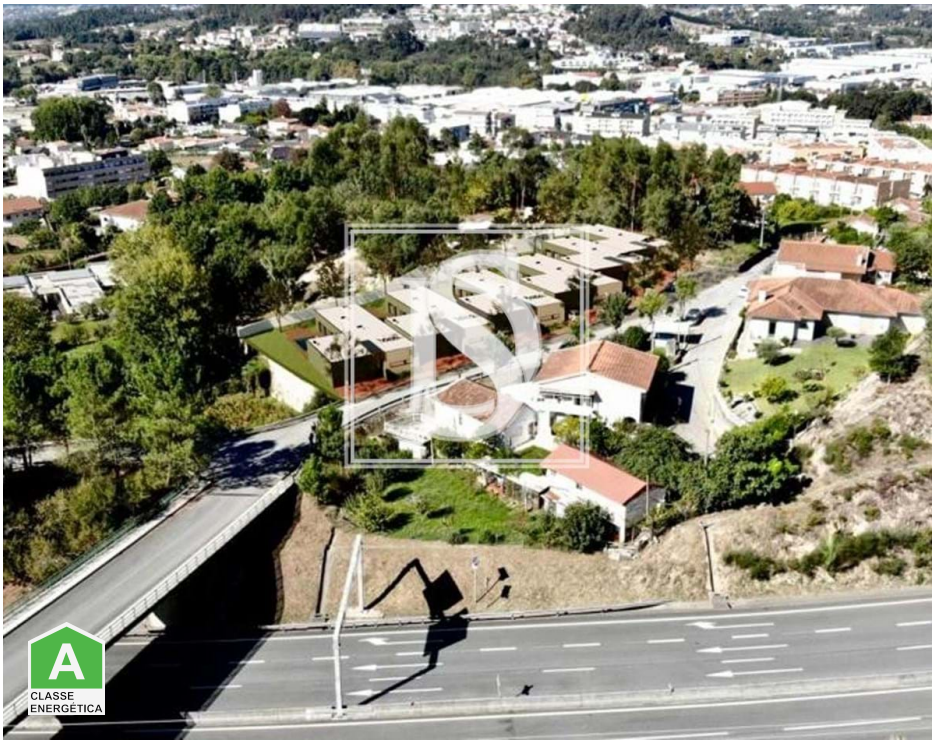

4	4	✔	276,44 sqm	0 sqm	✔	2023

Ref. DSBRGLDB349 | Braga

Townhouse T4 in UDF de Celeirós, Aveleda e Vimieiro

T4 single storey houses!

Do you like living in the city but want the peace of the countryside? These villas are ideal for you!
Located in the union of parishes of Celeirós, Aveleda and Vimieiro, they are just 10 minutes from the city center of Braga.
With good sun exposure, you can live in the tranquility of the countryside with all the luxury perks you are entitled to: swimming pool, barbecue and a green area to enjoy!

Characteristics:
- luxury finishes
- 3 suites
- suspended crockery
- garage for 2 cars
- fireplace

Come and discover the house of your dreams and take the opportunity to take out your mortgage with

Durval Borges

Tel: 967685310

Email: durvalborges@decisoesesolucoes.com

Decisões e Soluções Braga Liberdade!
We design happy lives!

Reference BRAGALIBERDADEJB1039

Credit intermediary licensed with the Bank of Portugal under the number 7436

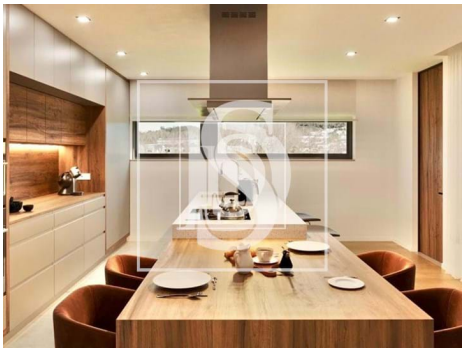
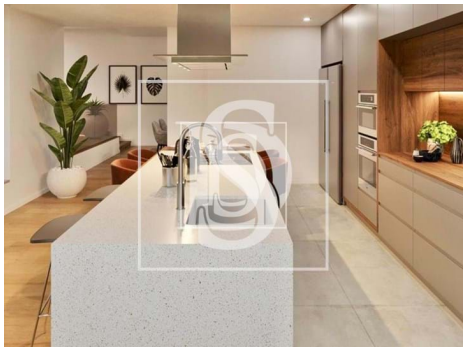

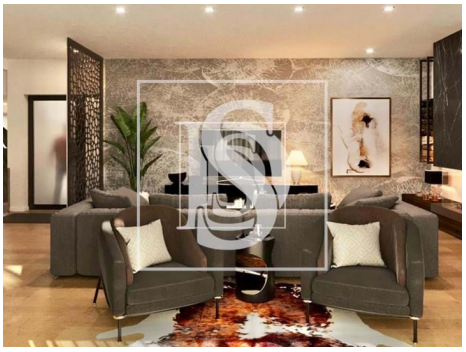

General features

- Fireplace
- Blinds
- Window
- Triple Glazing
- Pool
- Built year: 2023
- Views: Countryside views, City view
- Gas: Main grid
- Fitted wardrobes
- Simple bathtub
- Wall-hung sanitaryware
- Garden
- Barbecue
- Thermal acoustic window frames
- Electric gates
- Drive way

Durval Borges

Tel: 967685310

Email: durvalborges@decisoesesolucoes.com

- Double glazing
- Electric garage gate
- Energetic certification: A
- Parking places number: 2
- Electric shutters
- Main drainage
- Garage