I-VEO
SYNERGY REAL ESTATE

Lucia Iacob

Tel: 0034622 88 69 08
luciaiacob@i-veo.com

895 000 € | Ref. IV1094 | Málaga

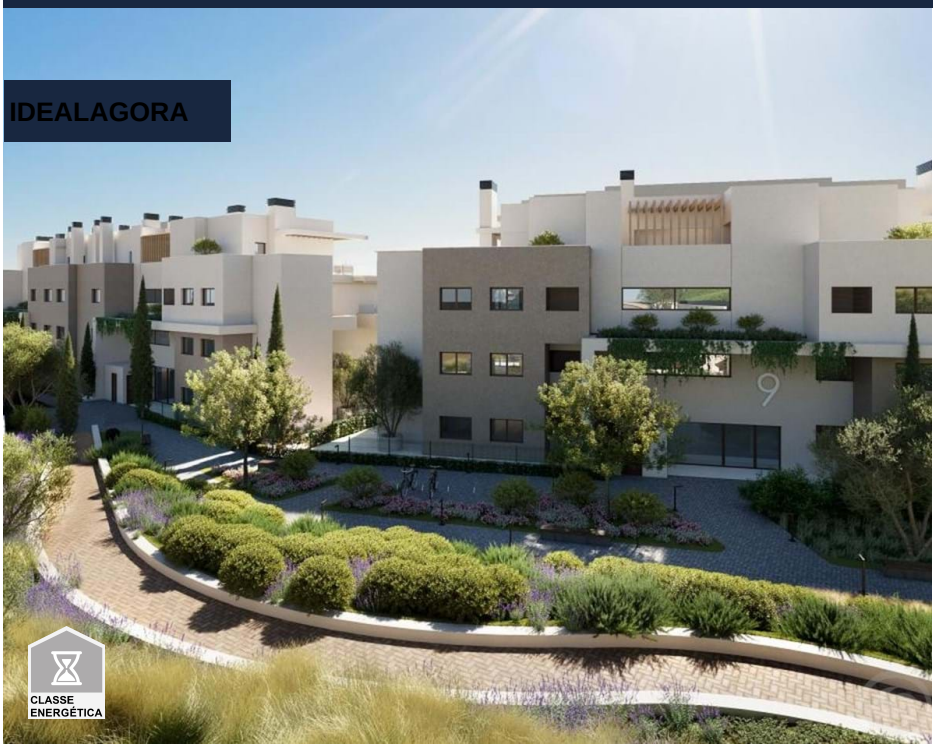

3	2	✔	0 sqm	0 sqm	✔	

Penthouse with Sea View in Fuengirola

Welcome to Altos del Chaparral, an apartment complex that redefines the experience of living in harmony with nature. These unique residences offer a perfect combination of contemporary architecture, comfort and privacy, located in a privileged environment. From their spacious open kitchens, equipped with quartz countertops and high-end appliances, to the natural finishes that reflect elegance, every corner of these homes has been designed with a focus on functionality and aesthetics. The optimal layout of the apartments allows for abundant light, while their sustainable construction ensures an environmentally friendly lifestyle. Situated between the vibrancy of Fuengirola and the tradition of La Cala de Mijas, these apartments are located just minutes from several golf courses and offer endless outdoor activities. Residents will enjoy exceptional common areas, including a spa with a heated pool, gym and a coworking space filled with natural light. Technology is at the service of the community, allowing services to be managed through the Concierge App, which facilitates the personalization of pr...

Lucia Iacob

Tel: 0034622 88 69 08
luciaiacob@i-veo.com

General features

- Pool
- Garden
- Proximity: Beach, Golf course, Restaurants, City, Open field, Hospital, Pharmacy, Public Transport, Playground, Shopping
- Viewpoint
- Gated community
- Open kitchen
- Lift
- Solar orientation: South, East
- Pool type: Shared
- Garden type: Community Garden
- Solarium
- Floors: 4
- Parking
- Views: Sea views, Countryside views, Pool view, Garden view
- Energetic certification: In process
- Garage