Alexandre Almeida

Tel: 961841473

Email: alexalmeida@decisoesesolucoes.com

Preço: 210 000 €

3	2	✖	92,97 sqm	0 sqm	✖	1996

Ref. DSTNDALX139 | Tondela

AMI:

Tel: | Email:

Alexandre Almeida

Tel: 961841473

Email: alexalmeida@decisoesesolucoes.com

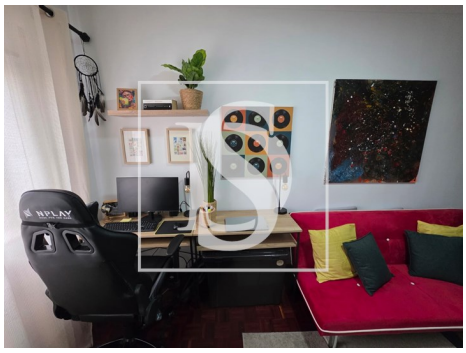

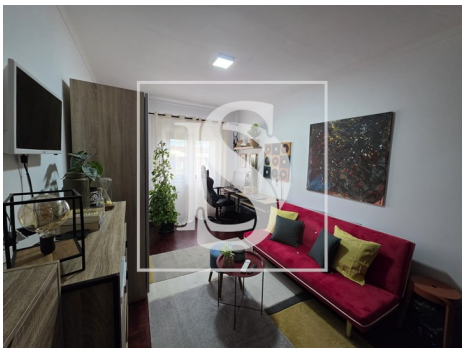

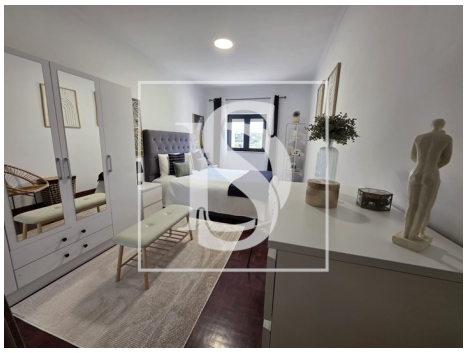

General features

- TV
- Extractor Fan
- Furnished
- Wood burner
- Equipped kitchen
- Dishwashing machine
- Aluminum frames
- Tilt and turn windows
- Built year: 1996
- Outbuilding area (Ex. garage, etc): 20
- Views: City view, Village view
- Laundry
- Conservatory
- Security alarm
- Quiet Location
- Parking space
- Energetic certification: C
- Mains water
- Microwave
- Kitchen: Hob, Oven, Fridge, Microwave, Washing machine, Exhaust, Water heater, Combined
- Heating
- Air conditioning
- Washing machine
- Fitted wardrobes
- Blinds
- Proximity: Shopping, Restaurants, City, Pharmacy, Public Transport, Public Swimming Pools
- Thermal acoustic window frames
- Private gross area: 111
- Smoke extractors
- Drive way
- Video entry system
- Main drainage
- Central location
- Security door
- Solar orientation: North, West

Alexandre Almeida

Tel: 961841473

Email: alexalmeida@decisoesesolucoes.com

- Parking places number: 1
- Balcony
- Parking Space

AMI:

Tel: | Email: