## Larissa Pilz

**Tel:** 912 984 046

**Email:** larissapilz@decisoesesolucoes.com

**Preço: 55 000 €**

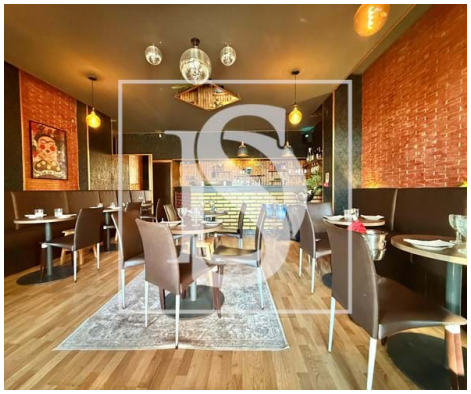

| | | | | | |
|---|---|---|---|---|---|
| 2 | ✖ | 82,5 sqm | 11,2 sqm | ✖ | 2005 |

**Ref.** DSBRGLLP344 | Matosinhos

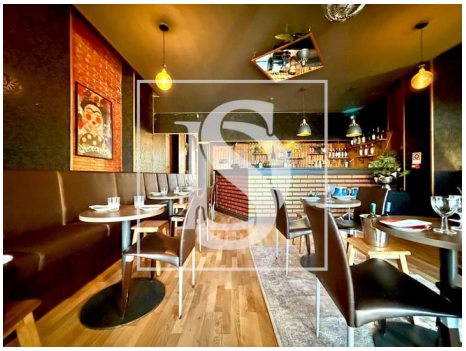

**Larissa Pilz**

**Tel:** 912 984 046

**Email:** larissapilz@decisoesesolucoes.com

# General features

- Built year: 2005
- Bar
- Smoke extractors
- Storage / utility room
- Main drainage
- Central location
- Uninterrupted views
- Solar orientation: South
- Views: Sea views, Beach view, City view, Garden view
- Gas: Main grid
- Drive way
- Pantry
- Walking distance to beach
- Parking space
- Energetic certification: In process
- Mains water