Ana Paula Ribeiro

Tel: 969762287

Email: apribeiro@decisoesesolucoes.com

Preço: 340 000 €

3	3	✖	110,99 sqm	0 sqm	✖	2024

Ref. DSTNDANPRB137 | Tondela

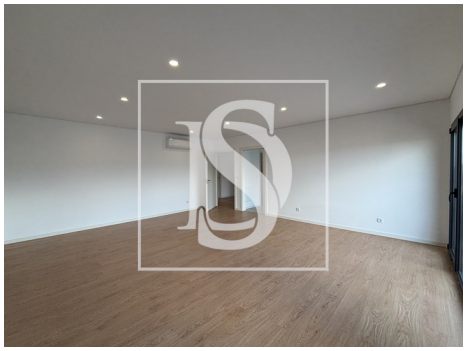

AMI:

Tel: | Email:

Ana Paula Ribeiro

Tel: 969762287

Email: apribeiro@decisoesesolucoes.com

General features

- Refrigerator
- Kitchen: Hob, Oven, Fridge, Microwave, Dishwasher, Washing machine, Exhaust
- Air conditioning
- Washing machine
- Fitted wardrobes
- PVC frames
- Wall-hung sanitaryware
- Thermal insulation
- Proximity: Shopping, Restaurants, City, Open field, Hospital, Pharmacy, Public Transport, Schools, Public Swimming Pools
- Outbuilding area (Ex. garage, etc): 30,1
- Views: City view, Urbanization view, Countryside views, Mountain views
- Drive way
- Double glazing
- Electric garage gate
- Quiet Location
- Parking space
- Microwave
- Thermoaccumulator
- Equipped kitchen
- Dishwashing machine
- Laminated floor
- Blackout blinds
- Acoustic insulation
- Shower tray
- Built year: 2024
- Private gross area: 141,10
- Lift
- Video entry system
- Electric shutters
- Main drainage
- Central location
- Security door
- Energetic certification: A+
- Mains water

Ana Paula Ribeiro

Tel: 969762287

Email: apribeiro@decisoesesolucoes.com

- Uninterrupted views
- Solar orientation: North, South
- Balcony
- Parking Space
- Parking places number: 1

AMI:

Tel: | Email: