Cláudio Belo

Tel: 910203433

Email: claudiomanuelbelo@decisoesesolucoes.com

Preço: 35 000 €

3 | ✖ | 200 sqm | 0 sqm | ✖

Ref. DSERMCB114 | Gondomar

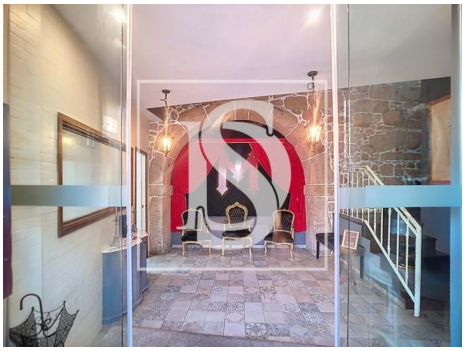

AMI:

Tel: | Email:

Cláudio Belo

Tel: 910203433

Email: claudiomanuelbelo@decisoesesolucoes.com

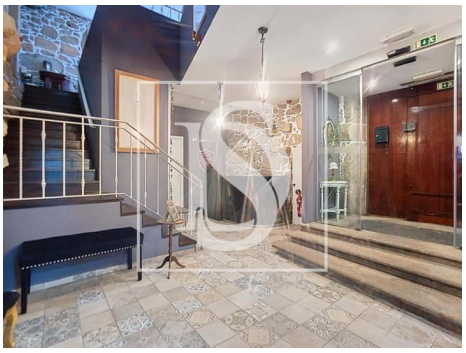

General features

• Energetic certification: C