## Ana Cerqueira

**Tel:** +351918186294

**Email:** anacerqueira@decisoesesolucoes.com

**Preço: 159 000 €**

| 2 | 1 | ✖ | 75 sqm | 0 sqm | ✖ | 1992 |
|---|---|---|---|---|---|---|

**Ref.** 20251038AC | Amarante

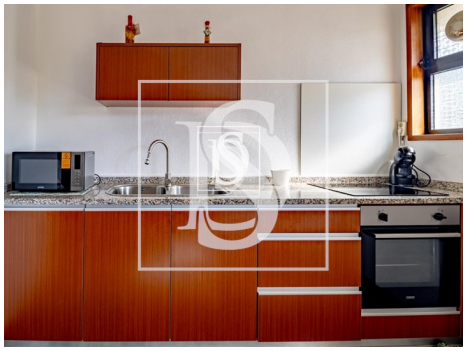

**AMI: 9581 | 5 Outubro nº22 4600-044 Amarante, 4600-044, Amarante**

**Tel: 255431351 | Email: dsamarante@decisoesesolucoes.com**



Powered by CASAFARI CRM

## Ana Cerqueira

**Tel:** +351918186294

**Email:** anacerqueira@decisoesesolucoes.com

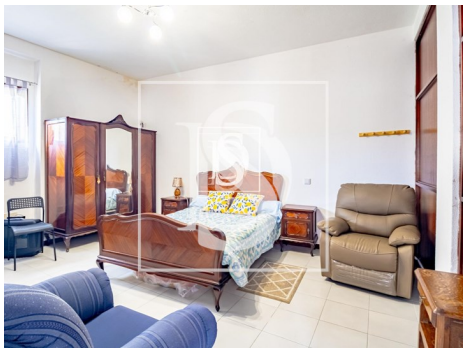

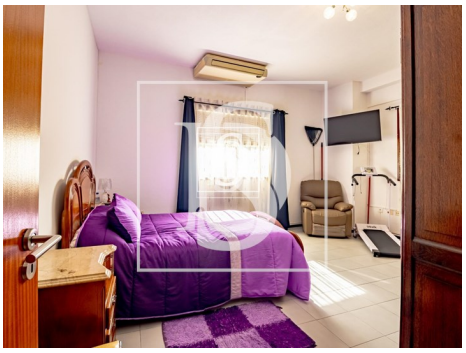

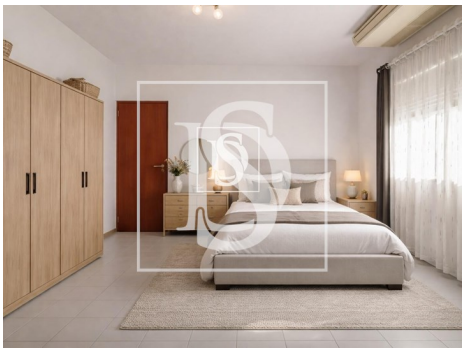

# General features

- Air conditioning
- Balcony (m2): 0.00
- Built year: 1992
- Dining room: 0.00
- Proximity: Shopping, Schools, Playground
- Accessability\proximity: Bus
- Energetic certification: D
- Kitchen: 0.00