## Martinha Silva

**Tel:** 965613918

**Email:** martinhasilva@decisoesesolucoes.com

**Preço: 220 000 €**

| 3 | 2 | ✖ | 105,16 sqm | 0 sqm | ✖ | 1989 |
|---|---|---|---|---|---|---|

**Ref.** DSVCTMS336 | Viana do Castelo

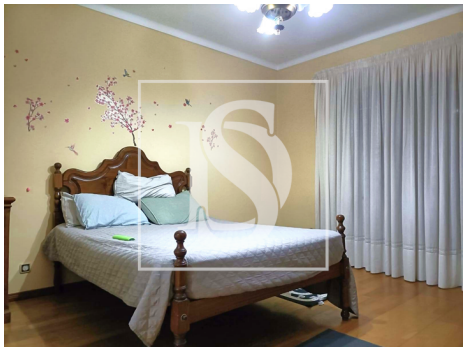

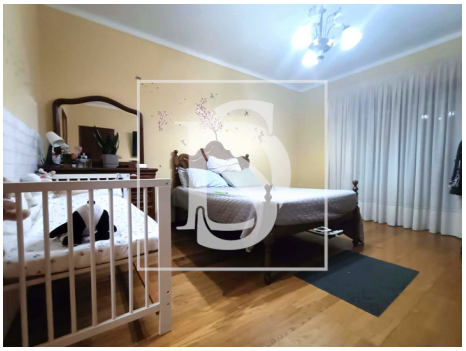

**AMI: 18126 | Avenida Rosália de Castro 130, 4900-421, Viana do Castelo**

**Tel: 258099314 | Email: santaluzia@decisoesesolucoes.com**



Powered by CASAFARI CRM

**Martinha Silva**

**Tel:** 965613918

**Email:** martinhasilva@decisoesesolucoes.com

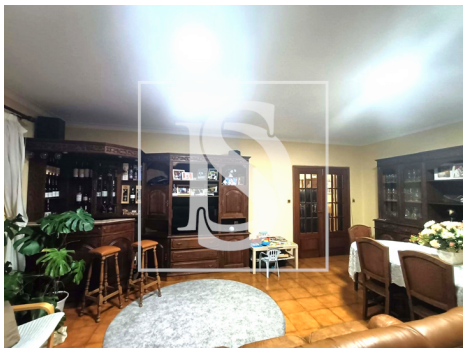

# General features

- Built year: 1989
- Private gross area: 123.7
- Lift
- Laundry
- Conservatory
- Parking Space
- Outbuilding area (Ex. garage, etc): 47
- Views: City view, Urbanization view
- Floors: 5
- Drive way
- Energetic certification: C