Adriana Coelho de Oliveira

Tel: 914633148

Email: adrianaoliveira@decisoesesolucoes.com

Preço: 1 550 000 €

0	✖	13000 sqm	13000 sqm	✖	2025

Ref. DSBRGLAO338 | Viana do Castelo

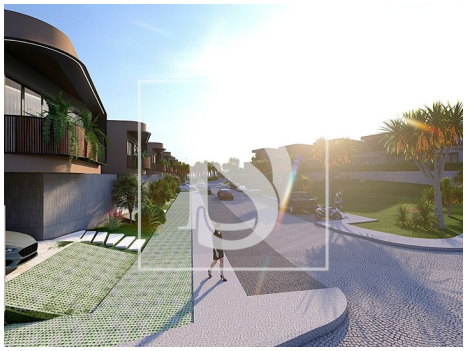

AMI:

Tel: | Email:

Adriana Coelho de Oliveira

Tel: 914633148

Email: adrianaoliveira@decisoesesolucoes.com

General features

- Built year: 2025
- Energetic certification: Exempt
- Views: Sea views

AMI:

Tel: | Email: