# Daniel Ribeiro

**Tel:** 918595024

**Email:** danielribeiro@decisoesesolucoes.com

## Preço: 550 000 €

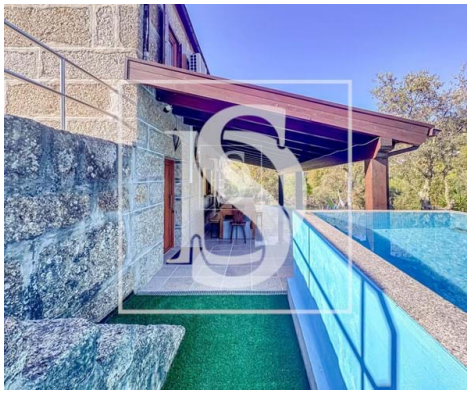

| 4 | 2 | ✖ | 50 sqm | 16987 sqm | ✖ |
|---|---|---|---|---|---|

**Ref.** 20251127DR | Baião

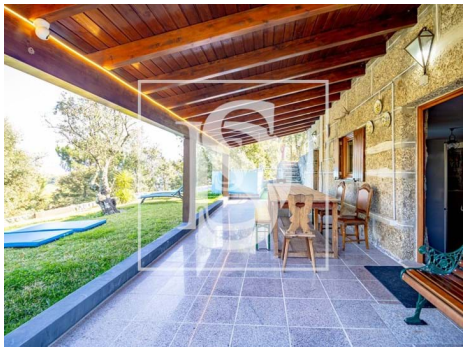

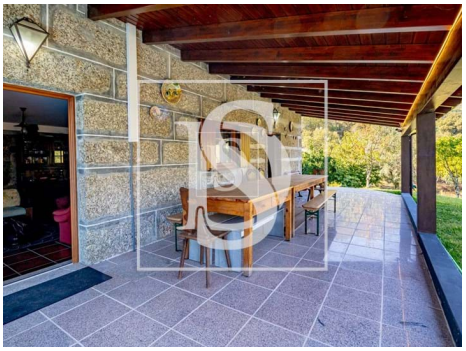

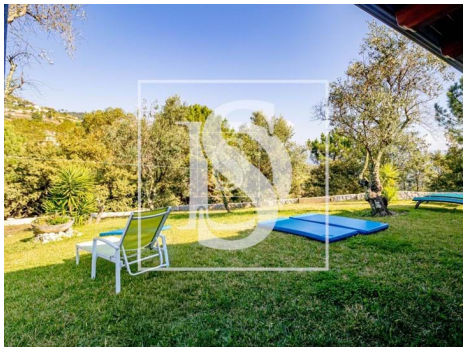

**AMI:**

**Tel: | Email:**

## Daniel Ribeiro

**Tel:** 918595024

**Email:** danielribeiro@decisoesesolucoes.com

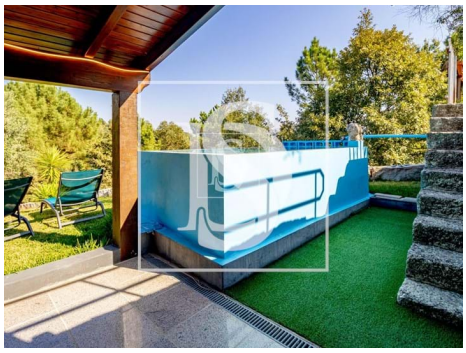

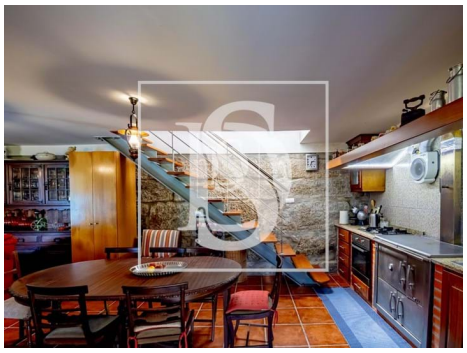

# General features

- Balcony (m2): 0.00
- Dining room: 0.00
- Built year: 0
- Kitchen: 0.00