Rui Silva

Tel: 937872711

Email: ruisilva@decisoesesolucoes.com

Preço: 538 000 €

3	4	✖	172,21 sqm	133,1 sqm	✔	2004

Ref. DSMAINRS22 | Maia

AMI:

Tel: | Email:

Rui Silva

Tel: 937872711

Email: ruisilva@decisoesesolucoes.com

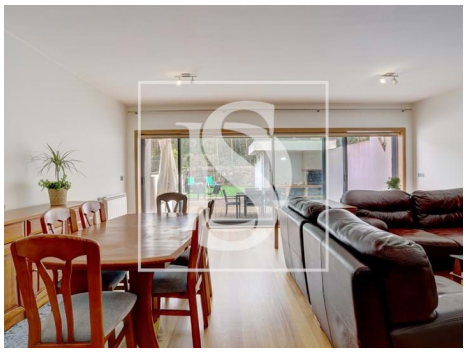

General features

- Kitchen: Hob, Oven, Fridge, Microwave, Dishwasher
- Equipped kitchen
- Aluminum frames
- Single Glass
- Garden
- Soccer field
- Outbuilding area (Ex. garage, etc): 57,1
- Views: Urbanization view, Garden view, Countryside views
- Floors: 3
- Drive way
- Storage / utility room
- Electric shutters
- Pantry
- Quiet Location
- Energetic certification: B
- Mains water
- Terrace
- Parking places number: 2
- Closed fireplace
- Fitted wardrobes
- Bathtub Screens
- Proximity: Shopping, City, Open field
- Barbecue
- Built year: 2004
- Private gross area: 202,6
- Gas: Main grid
- Laundry
- Basement
- Video entry system
- Electric garage gate
- Main drainage
- Hydrotherapy Bath
- Solar orientation: West
- Balcony
- Garage

Rui Silva

Tel: 937872711

Email: ruisilva@decisoesesolucoes.com

AMI:

Tel: | Email: