Rui Silva

Tel: 937872711

Email: ruisilva@decisoesesolucoes.com

Preço: 340 000 €

3	2	✖	84,15 sqm	0 sqm	✖	1985

Ref. DSMAINRS21 | Matosinhos

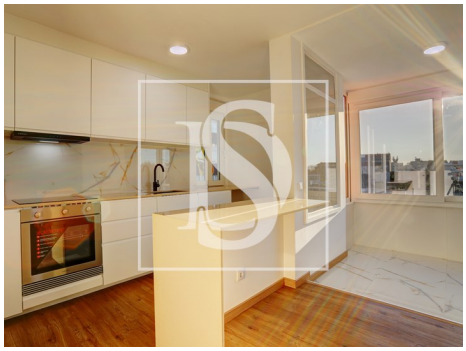

AMI:

Tel: | Email:

Rui Silva

Tel: 937872711

Email: ruisilva@decisoesesolucoes.com

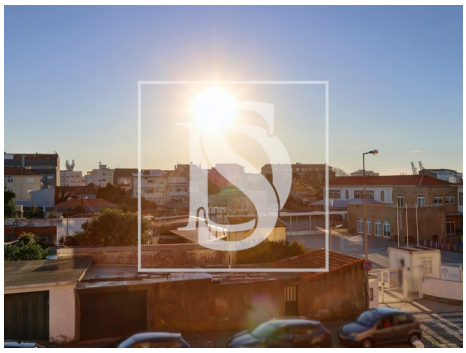

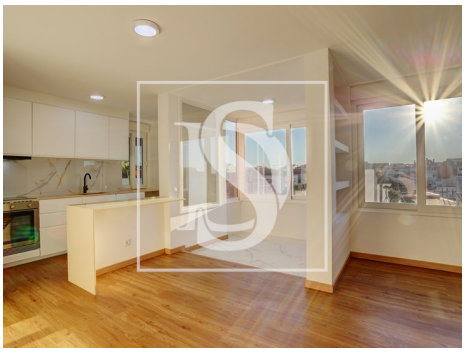

General features

- Kitchen: Hob, Oven, Fridge, Microwave, Exhaust, Water boiler
- Blinds
- Shower Enclosures
- Built year: 1985
- Views: City view, Urbanization view
- Double glazing
- Walking distance to beach
- Parking space
- Energetic certification: C
- Mains water
- PVC frames
- Shower tray
- Proximity: Beach, Restaurants, City, Public Transport, Schools
- Private gross area: 99
- Drive way
- Main drainage
- Central location
- Uninterrupted views
- Solar orientation: East, West
- Renovation year: 2025

AMI:

Tel: | Email: