Amilcar Mendes

Tel: 937628689

Email: amilcarmendes@decisoesesolucoes.com

Preço: 155 000 €

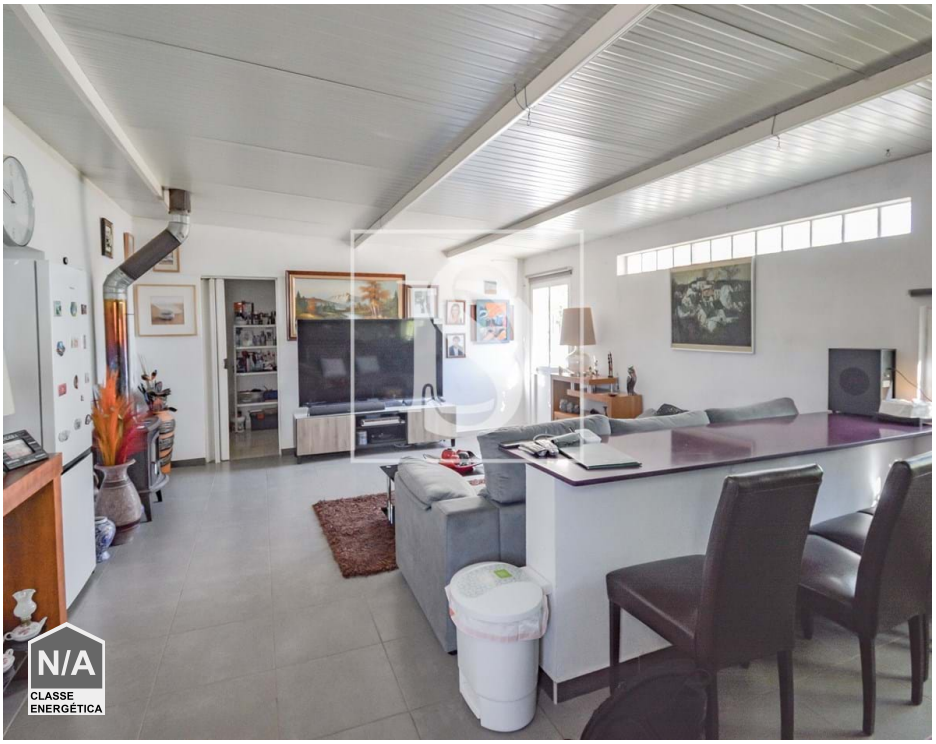

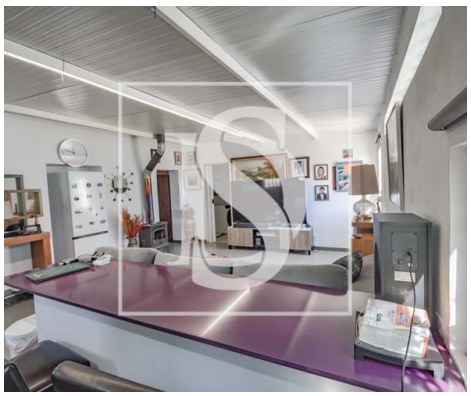

2	1	✖	40 sqm	0 sqm	✖

Ref. DSTMRAM19 | Abrantes

Amilcar Mendes

Tel: 937628689

Email: amilcarmendes@decisoesesolucoes.com

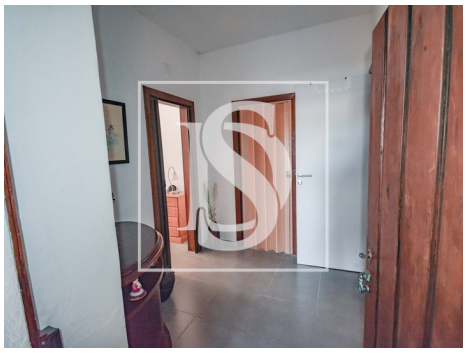

General features

• Energetic certification: Exempt