Nuno Silvano

Tel: 916932765

Email: nunosilvano@decisoesesolucoes.com

Preço: 269 000 €

3	2	✖	94,35 sqm	0 sqm	✔	1998

Ref. DSCBRNUS27 | Coimbra

AMI:

Tel: | Email:

Nuno Silvano

Tel: 916932765

Email: nunosilvano@decisoesesolucoes.com

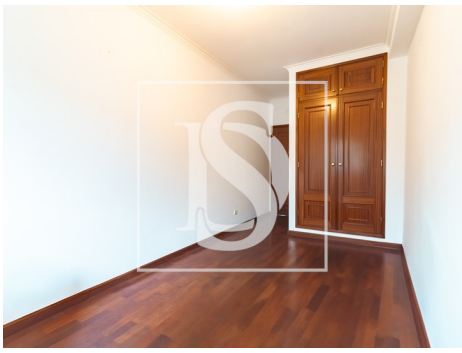

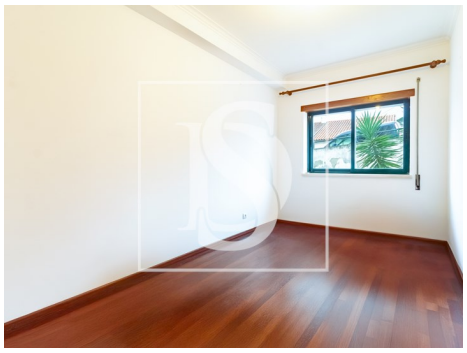

General features

- Kitchen: Hob, Oven
- Fitted wardrobes
- Blinds
- Garden
- Built year: 1998
- Private gross area: 111
- Gas: Main grid
- Floors: 5
- Double glazing
- Central location
- Balcony
- Parking places number: 2
- Fireplace
- PVC frames
- Window
- Proximity: Shopping, Hospital, Pharmacy, Public Transport, Schools, Public Swimming Pools, City
- Outbuilding area (Ex. garage, etc): 33,78
- Views: City view
- Lift
- Laundry
- Pantry
- Energetic certification: E
- Garage