Victor Fernandes

Tel: 969765928

Email: victorfernandes@decisoesesolucoes.com

Preço: 288 000 €

3	1	✖	54,76 sqm	129,1 sqm	✖	1965

Ref. DSMAINVF8 | Póvoa de Varzim

AMI:

Tel: | Email:

Victor Fernandes

Tel: 969765928

Email: victorfernandes@decisoesesolucoes.com

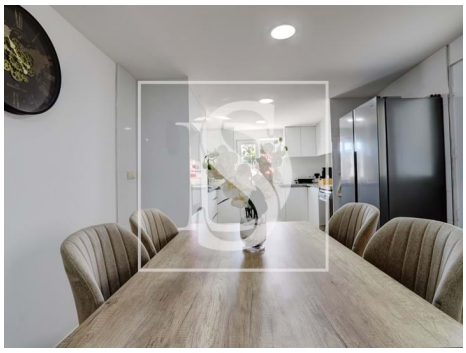

General features

- PVC frames
- Tilt and turn windows
- Shower Enclosures
- Private gross area: 69,90
- Drive way
- Main drainage
- Quiet Location
- Parking space
- Solar orientation: East, West
- Terrace
- Blinds
- Shower tray
- Built year: 1965
- Views: City view
- Double glazing
- Attic
- Central location
- Energetic certification: D
- Mains water