Humberto Carvalho

Tel: 913431435

Email: humbertocarvalho@decisoesesolucoes.com

Preço: 950 €

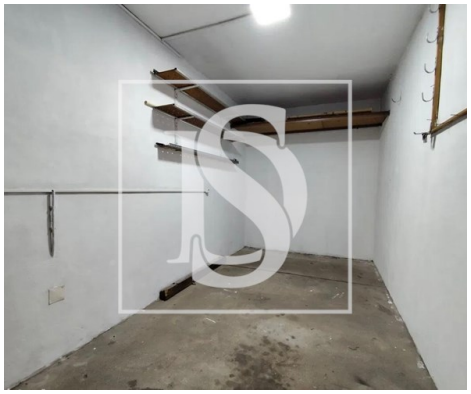

2	1	✖	78,5 sqm	0 sqm	✖

Ref. DSBRGLHC328 | Gondomar

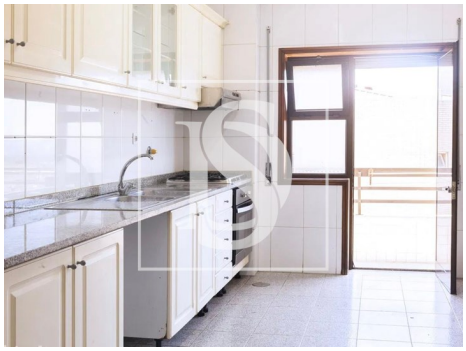

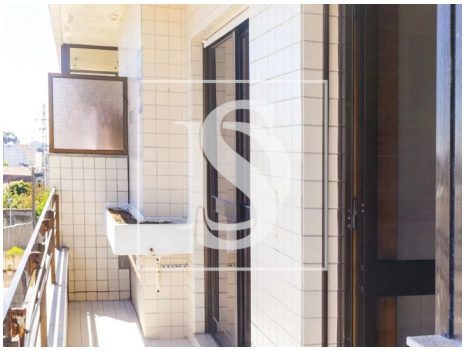

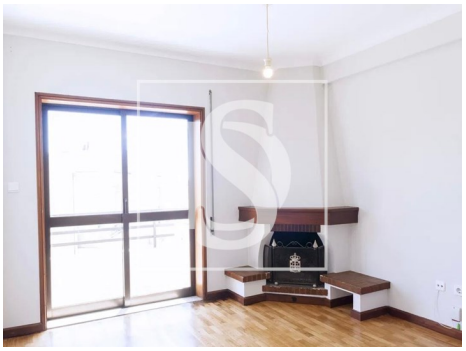

AMI:

Tel: | Email:

Humberto Carvalho

Tel: 913431435

Email: humbertocarvalho@decisoesesolucoes.com

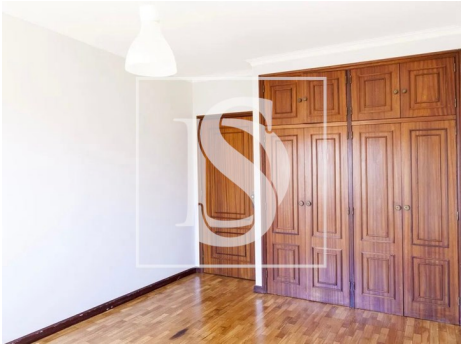

General features

• Energetic certification: B