NUNO PAIO

Tel: 934427245

Email: nunopaio@dsprivate.com

Preço: 206 000 €

3	2	✖	125 sqm	0 sqm	✔	2009

Ref. DSPESPOS7 | Caminha

AMI:

Tel: | Email:

NUNO PAIO

Tel: 934427245

Email: nunopaio@dsprivate.com

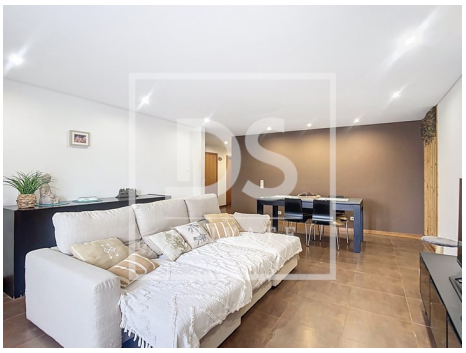

General features

- Fitted wardrobes
- Refrigerator
- Equipped kitchen
- Thermoaccumulator
- Kitchen: Hob, Oven, Fridge, Dishwasher, Exhaust, Water heater
- Aluminum frames
- Central Heating: Gas
- Garden, Shopping
- Dependent Gross Area: 27
- Floors: 2
- Conservatory
- Views: Sea views, Beach view, City view, Urbanization view
- Double glazing
- Main drainage
- Quiet Location
- Gas fire
- Extractor Fan
- Dishwashing machine
- Heated towel rails
- Heating
- Radiators: Gas
- Gas central heating
- Shower Enclosures
- Proximity: Hospital, Pharmacy, Public Transport, Schools, Public Swimming Pools, Playground, Mountain, Beach, Restaurants, City, Open field
- Gross Private Area: 125
- Built year: 2009
- Drive way
- Storage / utility room
- Video entry system
- Electric shutters
- Walking distance to beach
- Central location
- Parking space
- Thermal acoustic window frames

NUNO PAIO

Tel: 934427245

Email: nunopaio@dsprivate.com

- Uninterrupted views
- Solar orientation: East, West
- Balcony
- Orientation: Exterior
- Garage
- Energetic certification: B-
- Mains water
- Gas: Main grid
- Terrace
- Parking places number: 1