Suzete Santos

Tel: 961040618

Email: suzetesantos@dsprivate.com

Preço: 160 000 €

0	✖	0 sqm	549 sqm	✖	2024

Ref. DSPPVARZIMSS38 | Maia

Allotment Castelo da Maia

ALLOTMENT OF THE MAYAN CASTLE

Excellent plots for 3 and 4 front villas.
26 plots with areas of 200m2 and 300m2.
Possibility of design for housing, licensing and construction.
Quiet residential area, served by good access and transport.

AMI:

Tel: | Email:

Suzete Santos

Tel: 961040618

Email: suzetesantos@dsprivate.com

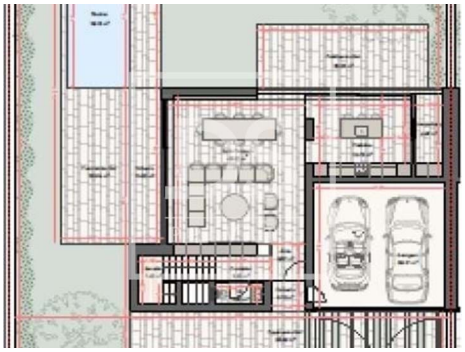

General features

• Proximity: Airport, Restaurants, Public Transport, Schools

• Drive way

• Built year: 2024

• Energetic certification: Exempt