Lucia Iacob

Tel: +34622 88 69 08
luciaiacob@i-veo.com

333 000 € | Ref. IV1040 | Alicante

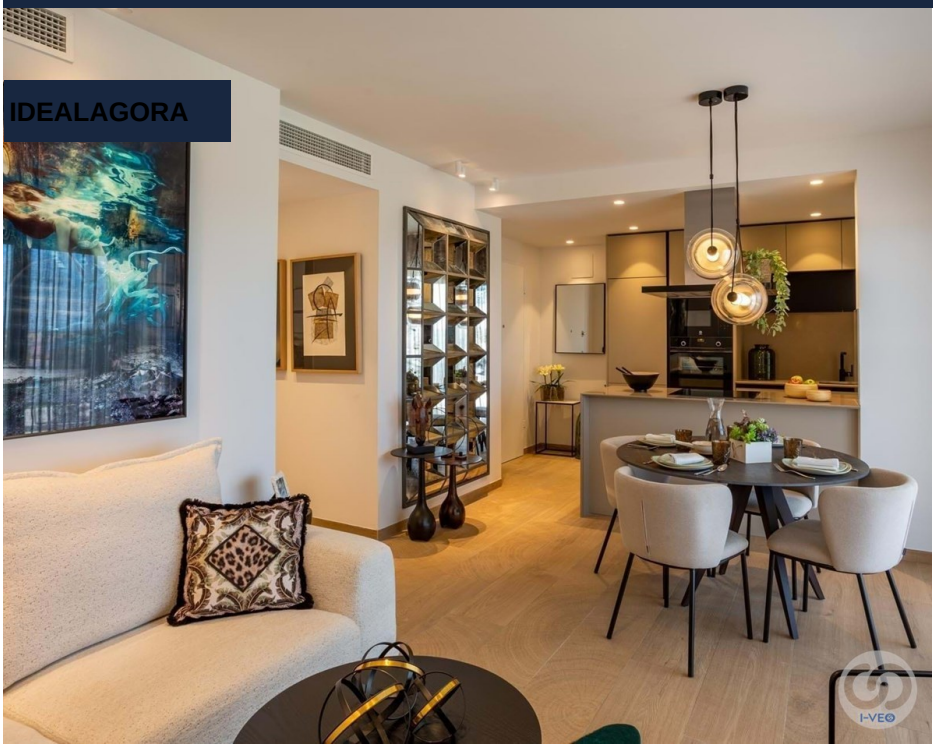

3	2	✔	0 sqm	0 sqm	✖	2025

Zante Apartments – Mediterranean Elegance at La Finca Resort

In the heart of La Finca Resort, one of the most exclusive enclaves on the Costa Blanca South, stand the Zante Apartments, part of the new and sophisticated Aegean Sea Residential. Designed for those who value the perfect balance between luxury, comfort and contemporary style, these bright 2 and 3 bedroom apartments stand out for their modern architecture and careful integration with the natural environment. Every detail has been conceived to offer a first-class residential experience. The ground floor homes have a private garden, while the penthouses have a large solarium with open views, both accessible directly from the living room. The modern design kitchen, equipped with high-quality materials and an elegant breakfast bar, connects with the main space creating an open-plan atmosphere, perfect for sharing moments with family and friends. The bright and spacious bedrooms feature space-optimising fitted wardrobes, and the fully equipped bathrooms include a shower screen, backlit mirror and underfloor heating for maximum comfort. The centralised air conditioning system ensures well-being all...

Lucia Iacob

Tel: +34622 88 69 08
luciaiacob@i-veo.com

General features

- Air conditioning
- Pool type: Shared
- Garden type: Private garden
- Inside a Golf Resort
- Floors: 1
- Parking
- Views: Golf views, Mountain views
- Quiet Location
- Balcony
- Terrace
- Pool
- Garden
- Garden M2: 39
- Built year: 2025
- Gated community
- Open kitchen
- Pantry
- Solar orientation: East
- Balcony (m2): 43
- Parking places