Andrea Teixeira

Tel: 914096599

Email: andreasilva@decisoesesolucoes.com

Preço: 235 000 €

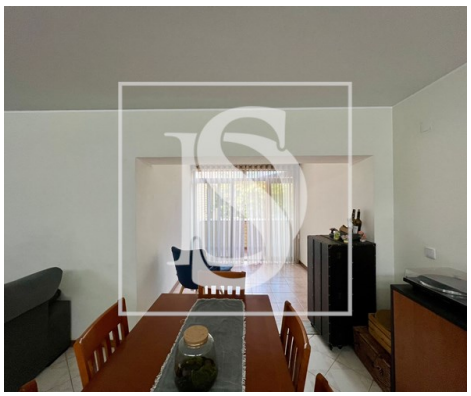

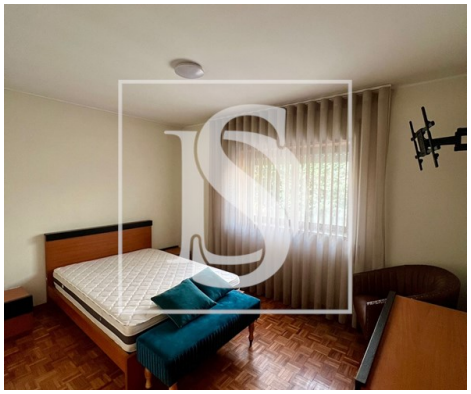

3	2	✖	115 sqm	0 sqm	✔	1992

Ref. DSBCLCAT249 | Barcelos

3 bedroom apartment in Arcozelo w/ closed garage

Just a few minutes from the center of Barcelos, this 3 bedroom apartment stands out for its generous areas and excellent natural light, provided by its two fronts, large balconies and glazed openings.

With a gross area of 157 m², the property is functionally distributed in a large living room, equipped with a stove and direct access to a balcony overlooking the urban surroundings. The kitchen, furnished and equipped with hob, oven, extractor fan, dishwasher, refrigerator and water heater powered by natural gas, also has natural lighting and access to a complete and renovated bathroom, to support the social area.

In the private area, we find three spacious bedrooms, served by a second bathroom, also renovated and complete. The apartment also has a pantry and closed garage, ideal for extra storage, as well as easy access by elevator.

Its strategic location in Arcozelo allows it to be close to schools, supermarkets, pharmacies, public transport and just a few minutes from the beaches of the region. All this in a quiet area with good access to the main roads.

Andrea Teixeira

Tel: 914096599

Email: andreasilva@decisoesesolucoes.com

 Don't miss this opportunity. Contact me and come and see your next home!

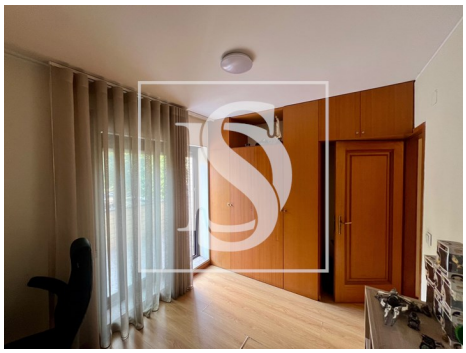

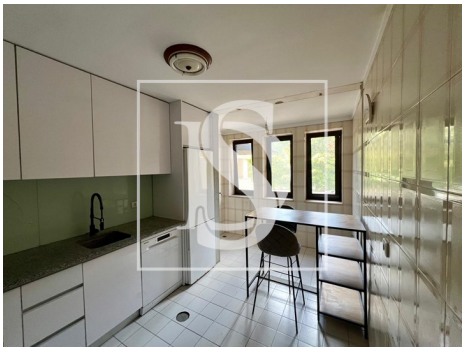

General features

- Refrigerator
- Extractor Fan
- Closed fireplace
- Dishwashing machine
- Blinds
- Proximity: Shopping, City, Pharmacy, Public Transport, Schools, Public Swimming Pools, Playground
- Garden
- Views: Urbanization view
- Lift
- Water heater
- Kitchen: Hob, Oven, Fridge, Exhaust, Water boiler, Combined
- Equipped kitchen
- Fitted wardrobes
- Single Glass
- Gym
- Built year: 1992
- Electric gates
- Storage / utility room
- Energetic certification: D

AMI:

Tel: | Email:

Andrea Teixeira

Tel: 914096599

Email: andreasilva@decisoesesolucoes.com

- Electric garage gate
- Solar orientation: North, South
- Balcony
- Mains water
- Garage

AMI:

Tel: | Email: