I-VEO
SYNERGY REAL ESTATE

I-VEO
Tel:
info@i-veo.com

497 000 € | Ref. Semi-adosado LEROS | Alicante

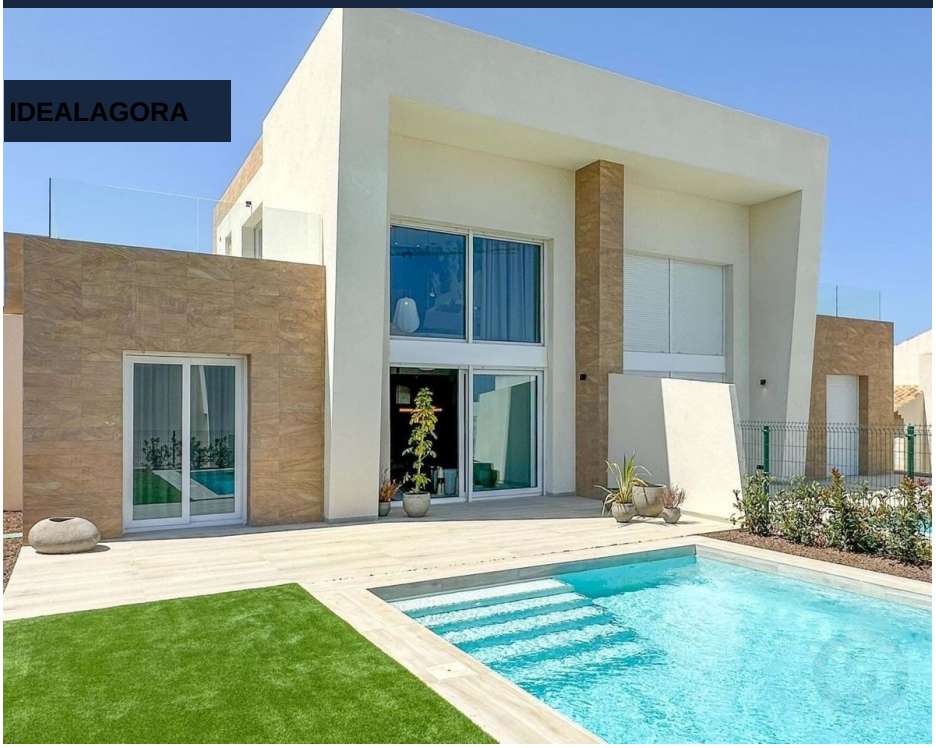

0	✔	0 sqm	0 sqm	✖	

Villas with golf pool

Removal of semi-detached houses in La Finca Resort, with 3 bedrooms, garden and private pool. Quiet location, well connected and close to golf and the coast. Main ad text: In the natural environment of La Finca Resort, on the Costa Blanca South, this development of semi-detached homes designed for a balanced lifestyle between exterior and interior comfort is developed. The homes are distributed over two floors with a functional organization. On the main floor, the living room opens onto the garden and the private pool, generating a natural continuity between indoor and outdoor. The kitchen, integrated with a bar, brings fluidity to the day space. On this same floor there are two bedrooms and a bathroom. The upper floor is intended for the master bedroom, which has an en-suite bathroom and access to an outdoor solarium-type space, providing privacy and open views. There are different configurations depending on the unit, including options with a basement that expand the available surface area and allow the house to be adapted to different uses. The development is located within a con...

I-VEO
SYNERGY REAL ESTATE

I-VEO
Tel:
info@i-veo.com

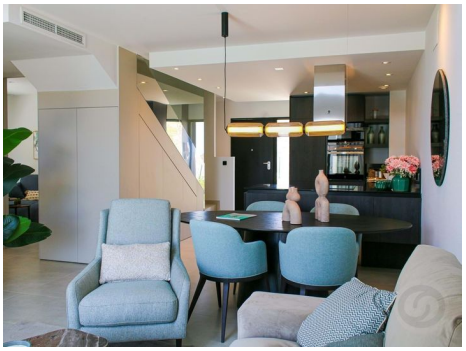

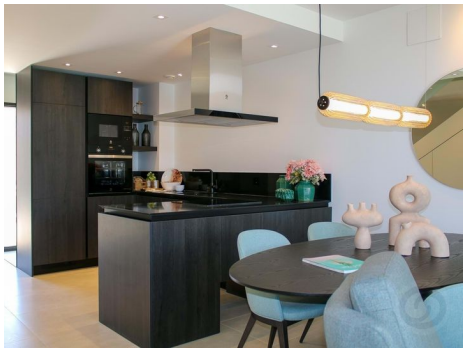

General features

- Air conditioning
- Pool
- Garden
- Proximity: Airport, Beach, Golf course, Shopping, Restaurants, Open field, Hospital, Pharmacy
- Inside a Golf Resort
- Parking
- Basement
- Quiet Location
- Terrace
- Under floor heating
- Pool type: Private
- Garden type: Private garden
- Solarium
- Floors: 2
- Open kitchen
- Views: Pool view, Garden view
- Parking space