Fátima Rodrigues

Tel: 924025351

Email: mfatimarodrigues@decisoesesolucoes.com

Preço: 28 000 €

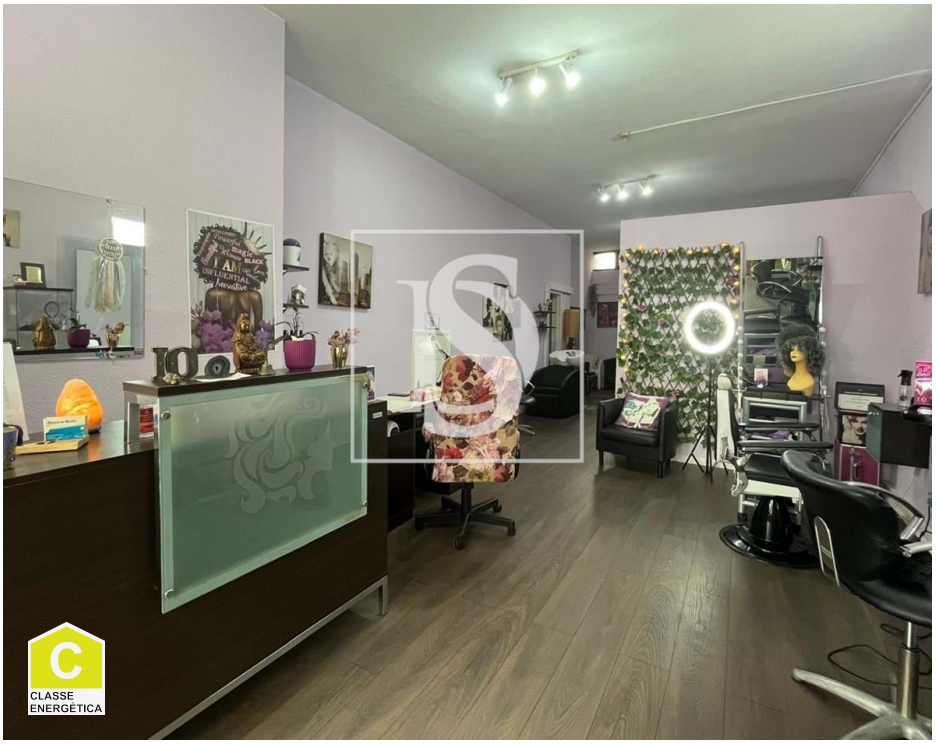

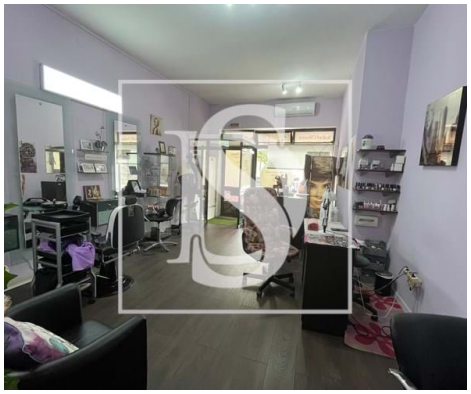

1	✖	72 sqm	308 sqm	✖	1994

Ref. DSERMFR110 | Maia

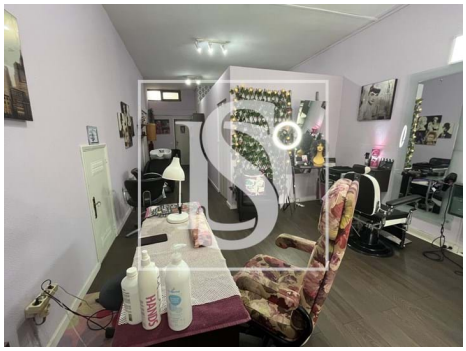

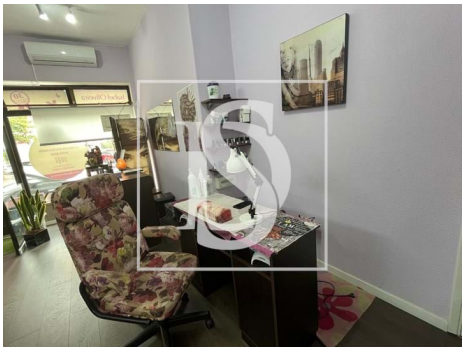

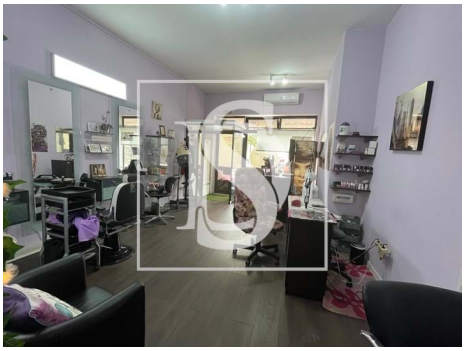

AMI:

Tel: | Email:

Fátima Rodrigues

Tel: 924025351

Email: mfatimarodrigues@decisoesesolucoes.com

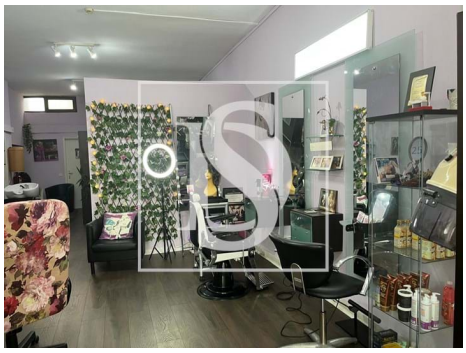

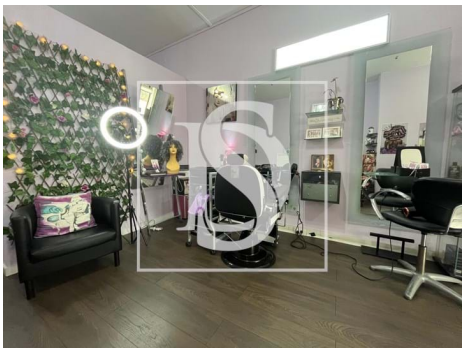

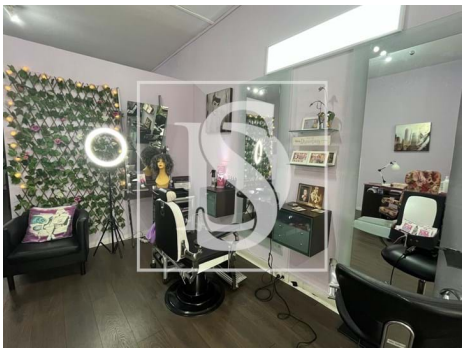

General features

- Built year: 1994
- Energetic certification: C
- Views: City view, Urbanization view
- Solar orientation: South