Nelson Romão

Tel: 964444639

Email: nelsonromao@decisoesesolucoes.com

Preço: 278 000 €

3	1	✖	88,2 sqm	0 sqm	✖	1989

Ref. DSSNSSINSAM24 | Sines

3 bedroom apartment in Sines

3 bedroom apartment, 2nd floor of a building with elevator, with unobstructed views and excellent sun exposure.

Ideal for families looking for convenience and convenience.
With easy access to essential services, this nice apartment has 3 bedrooms, 2 of them with built-in wardrobes; double-glazed tilt-and-turn windows; Smart switches with remote control via app.
Stuccoed walls; changed conduit; piped gas.

It can also be an investment opportunity.

Schedule your visit now!

AMI:

Tel: | Email:

Nelson Romão

Tel: 964444639

Email: nelsonromao@decisoesesolucoes.com

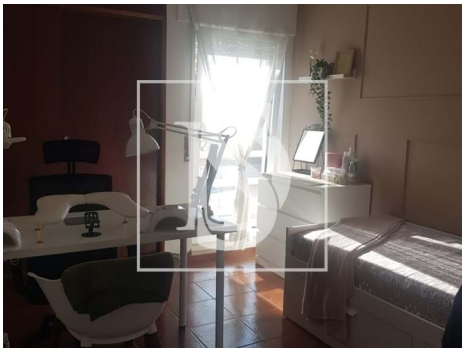

General features

- Kitchen: Oven, Water boiler
- Controlled lights
- Built year: 1989
- Lift
- Pantry
- Tilt and turn windows
- Proximity: Restaurants, City, Shopping, Hospital, Public Transport, Schools
- Gas: Main grid
- Double glazing
- Energetic certification: D