João Afonso

Tel: 913687097

Email: joaocheio@decisoesesolucoes.com

Preço: 450 000 €

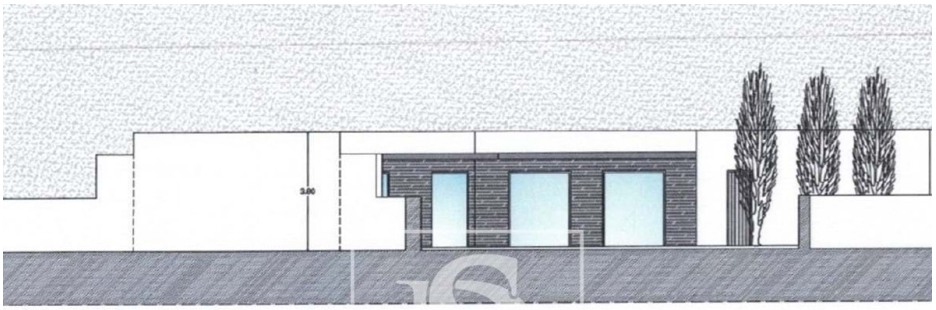

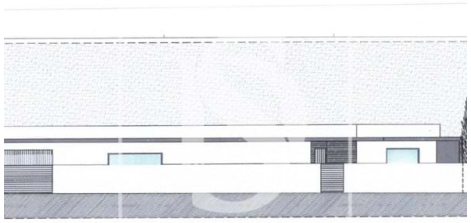

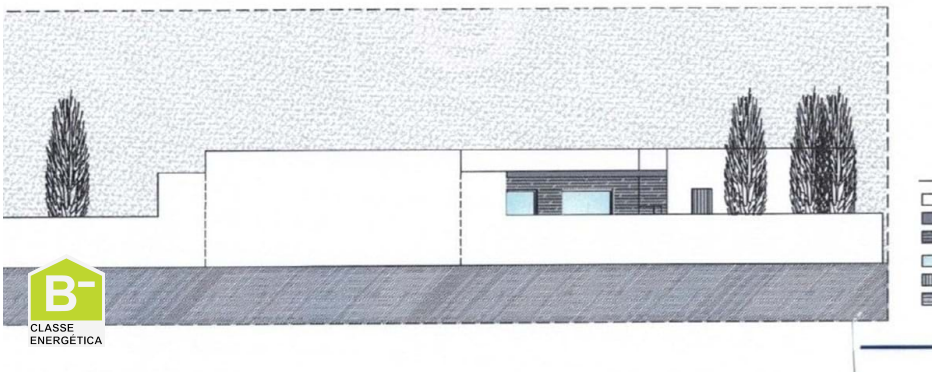

3	3	✖	148 sqm	511 sqm	✔	2025

Ref. DSEPSJA232 | Esposende

3 bedroom villa, single storey, with swimming pool, in Antas - 500 meters from the mouth of the Neiva River

3 bedroom villa, under construction, 500 meters from the mouth of the Neiva River.

Plot of 511 m2, gross area of 199 mts2 and useful area of 148 mts2.

- 3 bedrooms, one of them a SUITE
- Equipped kitchen
- Large living room with plenty of natural light
- 2 bathrooms and 1 service toilet.
- North-South-East-West Orientation
-Swimming pool
-Garden
- Garage Closed
- Under construction.

SCHEDULE YOUR VISIT.

João Afonso

Tel: 913687097

Email: joaocheio@decisoesesolucoes.com

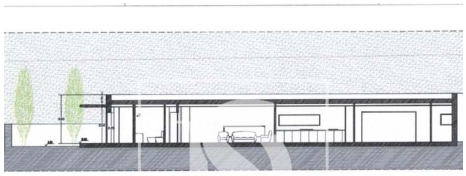

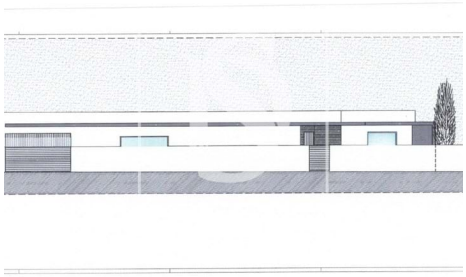

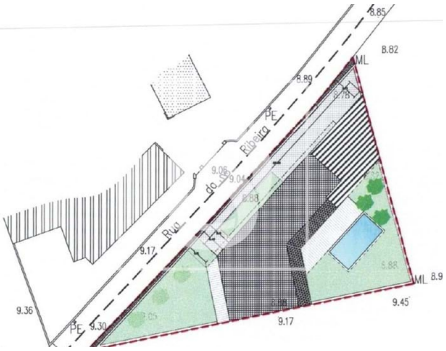

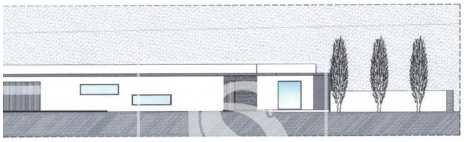

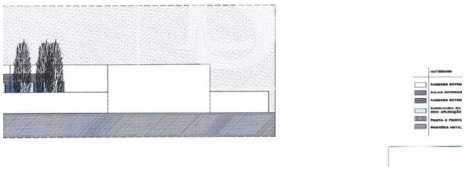

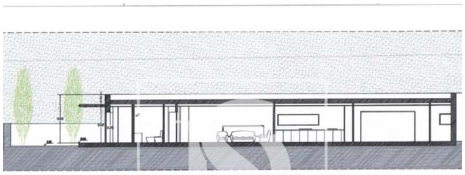

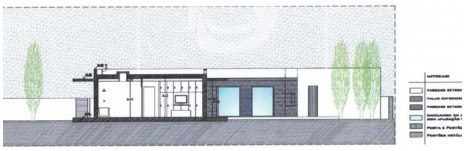

General features

- Built year: 2025
- Outbuilding area (Ex. garage, etc): 51
- Views: Countryside views, Mountain views, Garden view, Pool view
- Smoke extractors
- Laundry
- Storage / utility room
- Double glazing
- Electric garage gate
- Pantry
- Quiet Location
- Security door
- Thermal acoustic window frames
- Private gross area: 148
- Electric gates
- Floors: 1
- Drive way
- Video entry system
- Electric shutters
- Automatic irrigation
- Walking distance to beach
- Sealed land area
- Energetic certification: B-

João Afonso

Tel: 913687097

Email: joaocheio@decisoesesolucoes.com

- Solar orientation: North, South, East, West
- Balcony
- Mains water
- Garage