Hugo Pereira

Tel: 927895008

Email: hugopereira@decisoesesolucoes.com

Preço: 235 000 €

2	1	✖	95 sqm	0 sqm	✖	1991

Ref. DSPVZHP123 | Póvoa de Varzim

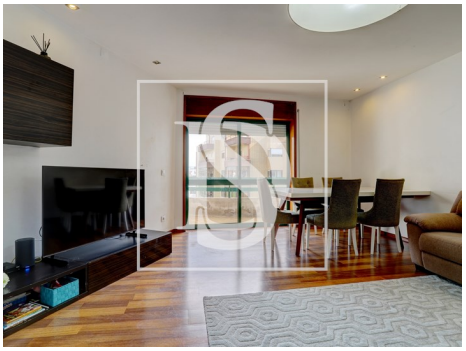

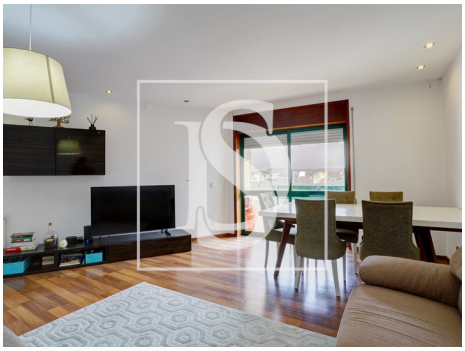

AMI:

Tel: | Email:

Hugo Pereira

Tel: 927895008

Email: hugopereira@decisoesesolucoes.com

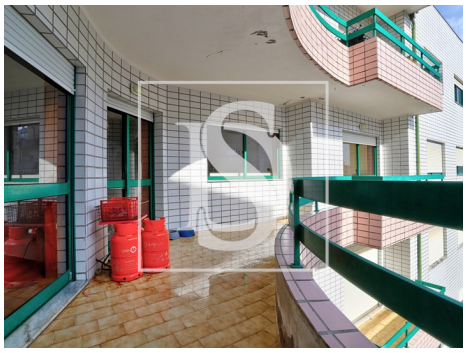

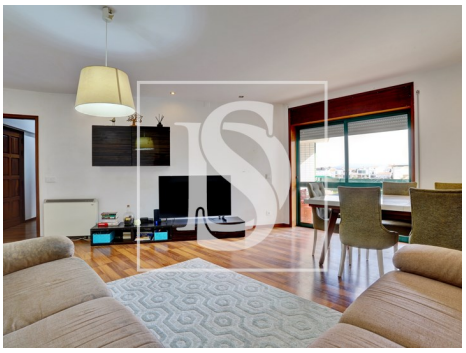

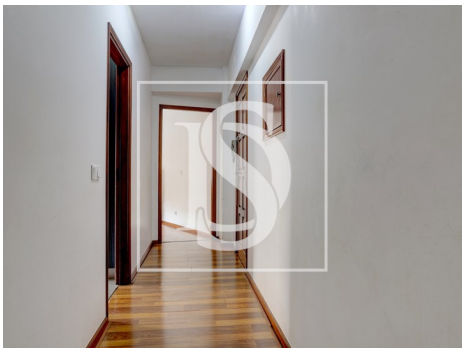

General features

- Fitted wardrobes
- Blinds
- Bathtub Screens
- Proximity: Beach, Restaurants, Schools, Playground
- Outbuilding area (Ex. garage, etc): 20
- Views: City view, Urbanization view
- Pantry
- Walking distance to beach
- Central location
- Energetic certification: C
- Mains water
- Parking places number: 1
- Aluminum frames
- Simple bathtub
- Single Glass
- Built year: 1991
- Private gross area: 112,40
- Electric garage gate
- Main drainage
- Quiet Location
- Uninterrupted views
- Solar orientation: East
- Balcony
- Parking Space