Daniela Pereira

Tel: +351913408472

Email: danielapereira@decisoesesolucoes.com

Preço: 230 000 €

3	1	✖	75,5 sqm	0 sqm	✔	1983

Ref. DSVNGDESDP85 | Vila Nova de Gaia

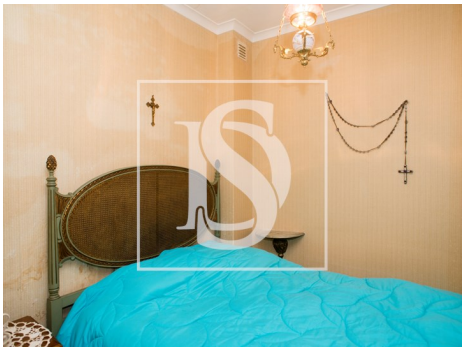

AMI:

Tel: | Email:

Daniela Pereira

Tel: +351913408472

Email: danielapereira@decisoesesolucoes.com

General features

- Built year: 1983
- Private gross area: 75.5
- Drive way
- Storage / utility room
- Solar orientation: East, West
- Garage
- Outbuilding area (Ex. garage, etc): 31.5
- Laundry
- Conservatory
- Energetic certification: In process
- Balcony