Sandra Pola

Tel: 916956982

Email: sandrapola@decisoesesolucoes.com

Preço: 190 000 €

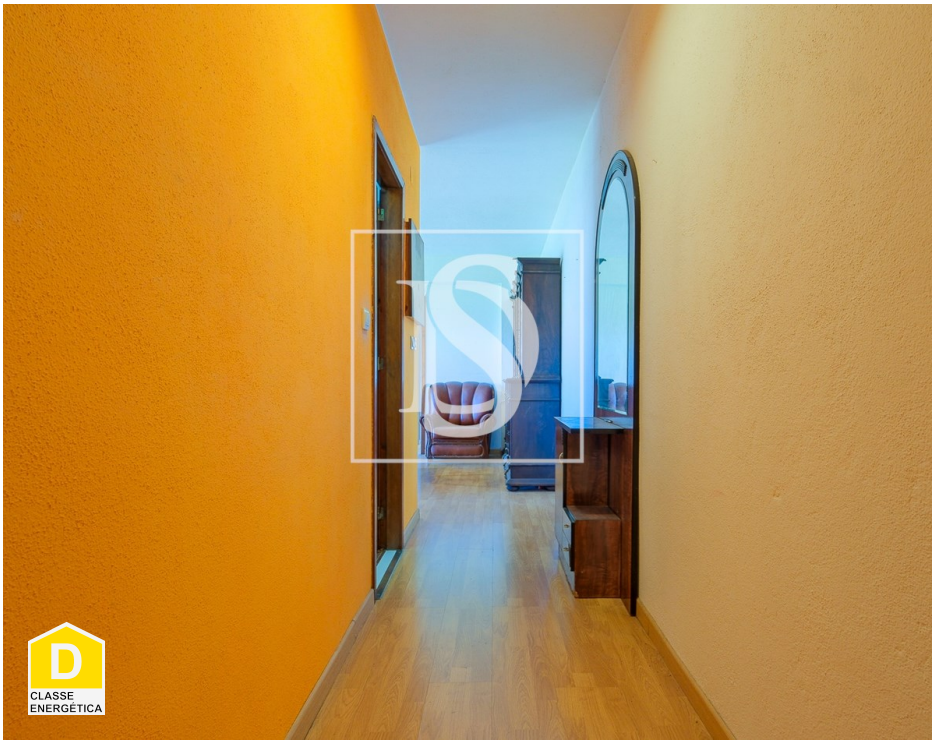

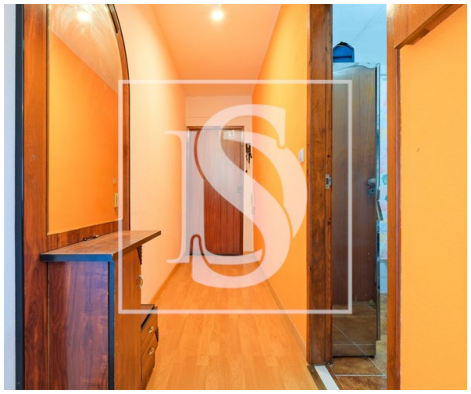

2	1	✖	55,2 sqm	0 sqm	✖	1991

Ref. DSSNTSP6 | Sintra

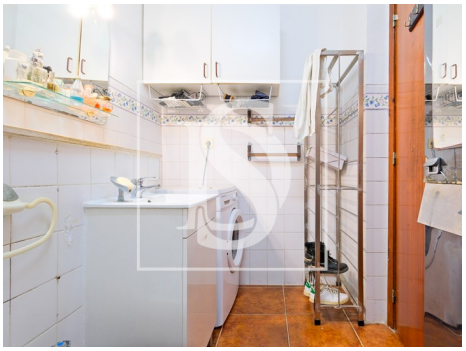

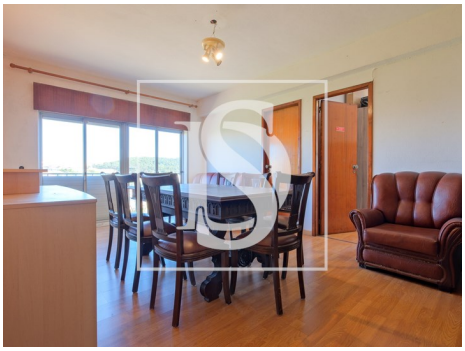

AMI:

Tel: | Email:

Sandra Pola

Tel: 916956982

Email: sandrapola@decisoesesolucoes.com

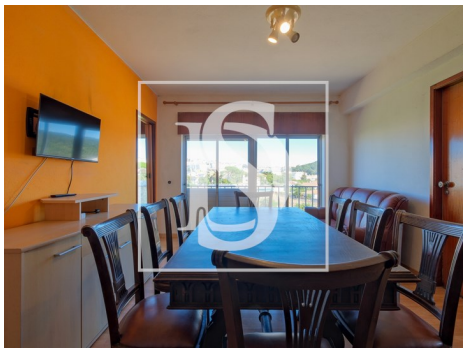

General features

- Extractor Fan
- Proximity: Public Transport, Schools, Playground, Restaurants, Open field
- Outbuilding area (Ex. garage, etc): 1,5
- Views: Garden view
- Smoke extractors
- Storage / utility room
- Energetic certification: D
- Kitchen: Hob, Washing machine, Drying machine, Exhaust, Water heater
- Built year: 1991
- Private gross area: 64.84
- Gas: Main grid
- Floors: 3
- Central location
- Solar orientation: East