Filipe Lopes da Silva

Tel: +351 911 038 780

Email: filipelopessilva@decisoesesolucoes.com

Preço: 200 000 €

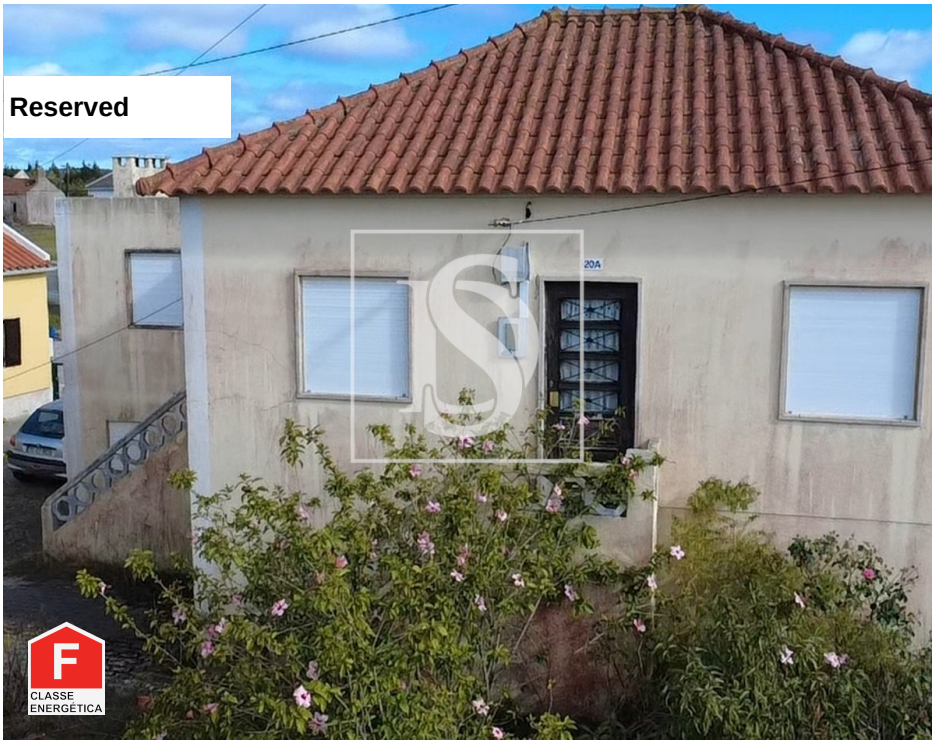

3	2	✖	72,21 sqm	2449 sqm	✔

Ref. DSTVDNFS66 | Lourinhã

AMI:

Tel: | Email:

Filipe Lopes da Silva

Tel: +351 911 038 780

Email: filipelopessilva@decisoesesolucoes.com

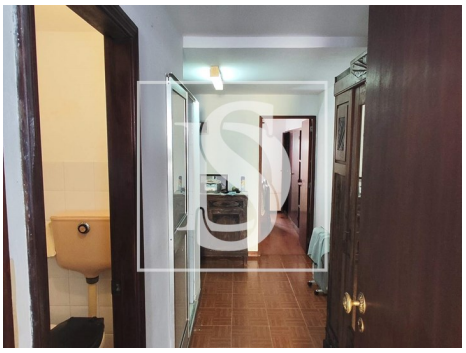

General features

- Outbuilding area (Ex. garage, etc): 127
- Views: Countryside views, City view
- Floors: 2
- Storage / utility room
- Central location
- Energetic certification: F
- Balcony
- Private gross area: 127
- Water well
- Wine cellar
- Main drainage
- Sealed land area
- Mains water
- Garage