Osmar Ponciano

Tel: 931893918

Email: osmarponciano@decisoesesolucoes.com

Preço: 1 600 €

3	2	✖	82,25 sqm	0 sqm	✖	1981

Ref. DSBRGLOP309 | Vila Nova de Gaia

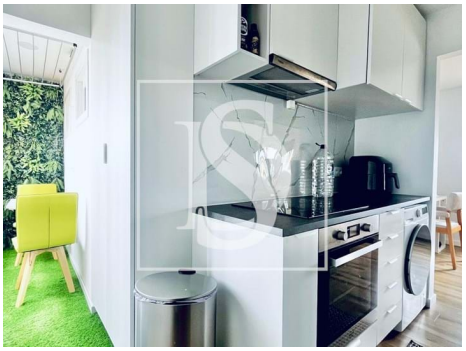

AMI:

Tel: | Email:

Osmar Ponciano

Tel: 931893918

Email: osmarponciano@decisoesesolucoes.com

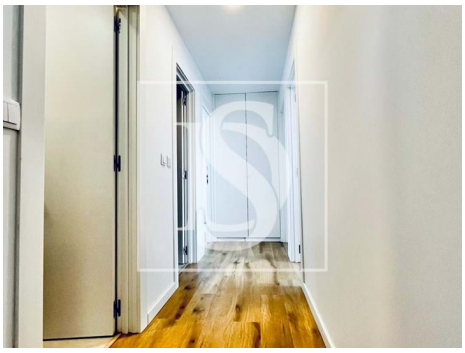

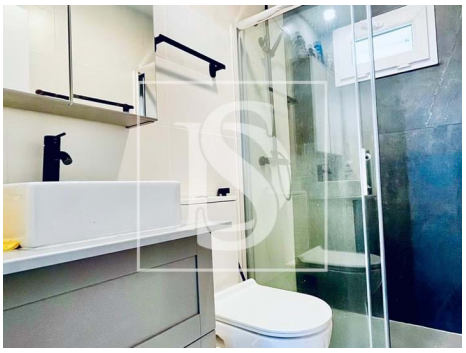

General features

- Refrigerator
- Water heater
- Kitchen: Hob, Oven, Fridge, Microwave, Dishwasher, Washing machine, Drying machine, Exhaust, Water heater
- Thermoaccumulator
- Washing machine
- Fitted wardrobes
- Blackout blinds
- Proximity: Shopping, Restaurants, City, Hospital, Pharmacy, Public Transport, Schools
- Thermal acoustic window frames
- Private gross area: 82,25
- Electric gates
- Double glazing
- Energetic certification: D
- Microwave
- Extractor Fan
- Furnished
- Equipped kitchen
- Dishwashing machine
- Aluminum frames
- Shower Enclosures
- Built year: 1981
- Outbuilding area (Ex. garage, etc): 3,05
- Views: Sea views, City view
- Lift
- Parking space
- Renovation year: 2025