Renato Gomes

Tel: 913623911

Email: renatogomes@decisoesesolucoes.com

Preço: 399 000 €

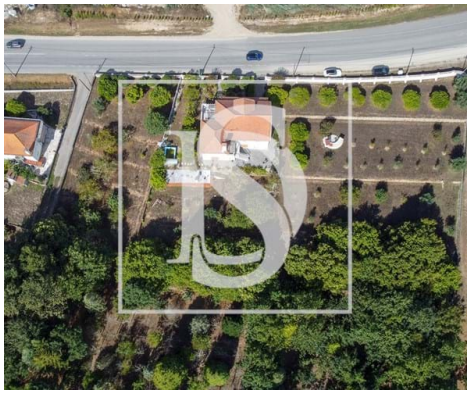

6	2	✖	245,93 sqm	16502,55 sqm	✔

Ref. DSTNDRG121 | Santa Comba Dão

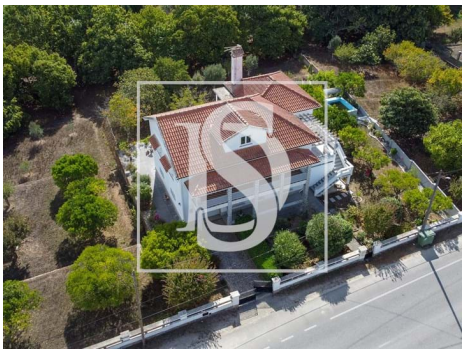

AMI: 10122 | Rua Comendador Alberto Cardoso Matos, nº 17 3460-552, 3460-552, Tondela

Tel: 232817102 | Email: renatogomes@decisoesesolucoes.com

Powered by CASAFARI CRM

Renato Gomes

Tel: 913623911

Email: renatogomes@decisoesesolucoes.com

General features

- TV
- Microwave
- Extractor Fan
- Furnished
- Equipped kitchen
- Fitted wardrobes
- Simple bathtub
- Garden
- Outbuilding area (Ex. garage, etc): 150,40
- Views: City view
- Water well
- Drive way
- Double glazing
- Automatic irrigation
- Main drainage
- Quiet Location
- Energetic certification: F
- Mains water
- Refrigerator
- Water heater
- Kitchen: Hob, Fridge, Exhaust, Water boiler
- Fireplace
- Dishwashing machine
- Aluminum frames
- Wooden Shutters
- Proximity: Mountain, Shopping, City, Hospital, Pharmacy, Public Transport, Schools, Public Swimming Pools
- Private gross area: 150,40
- Gas: Bottle
- Floors: 2
- Storage / utility room
- Electric garage gate
- Bread oven
- Attic
- Sealed land area
- Solar orientation: South, East, West

Renato Gomes

Tel: 913623911

Email: renatogomes@decisoesesolucoes.com

- Garage
- Balcony