Anabela Gaspar

Tel: +351934419817

Email: anabelagaspar@decisoesesolucoes.com

Preço: 57 500 €

2	1	✖	60,35 sqm	145 sqm	✖

Ref. AMTRM673 | Amarante

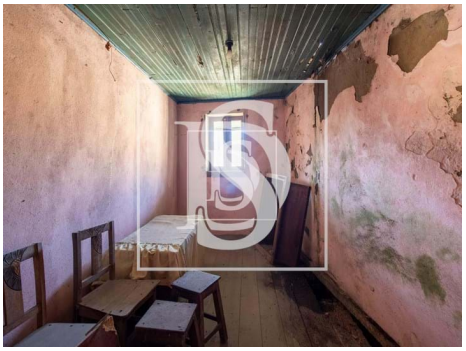

AMI: 9581 | 5 Outubro nº22 4600-044 Amarante, 4600-044, Amarante

Tel: 255431351 | Email: dsamarante@decisoesesolucoes.com

Powered by CASAFARI CRM

Anabela Gaspar

Tel: +351934419817

Email: anabelagaspar@decisoesesolucoes.com

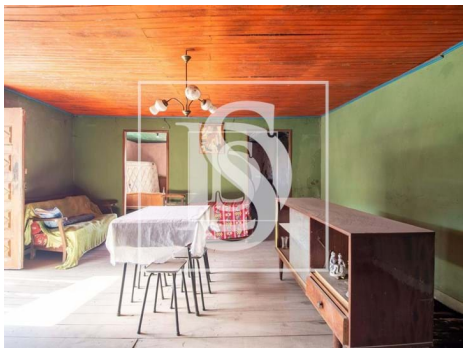

General features

- Balcony (m2): 0.00
- Energetic certification: G
- Kitchen: 0.00
- Built year: 0
- Dining room: 0.00