João Diogo Pinheiro

Tel: +351918178615

Email: joaocpinheiro@decisoesesolucoes.com

Preço: 200 000 €

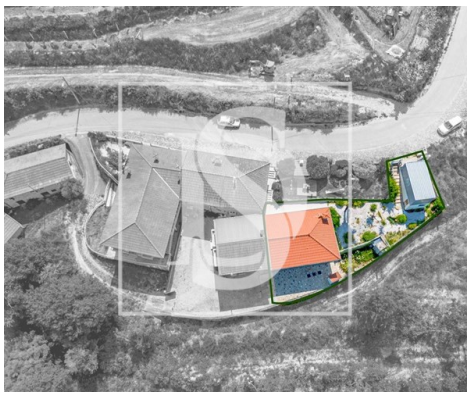

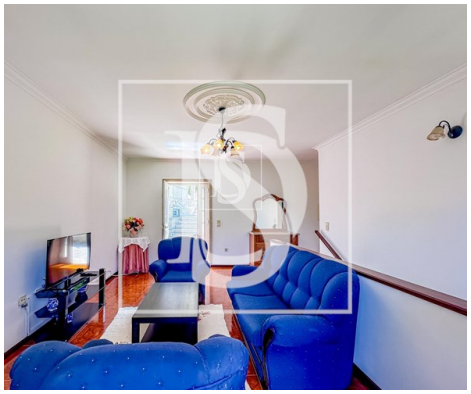

2	2	✖	78,87 sqm	200 sqm	✖	1991

Ref. DSAMTHG130 | Amarante

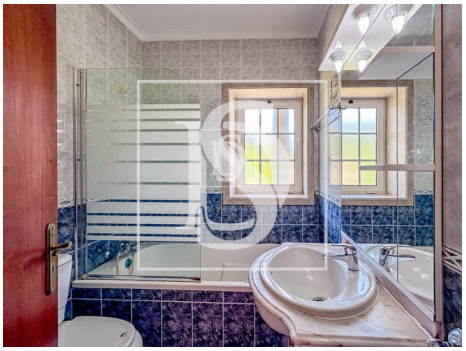

AMI: 9581 | 5 Outubro nº22 4600-044 Amarante, 4600-044, Amarante

Tel: 255431351 | Email: dsamarante@decisoesesolucoes.com

Powered by CASAFARI CRM

João Diogo Pinheiro

Tel: +351918178615

Email: joaocpinheiro@decisoesesolucoes.com

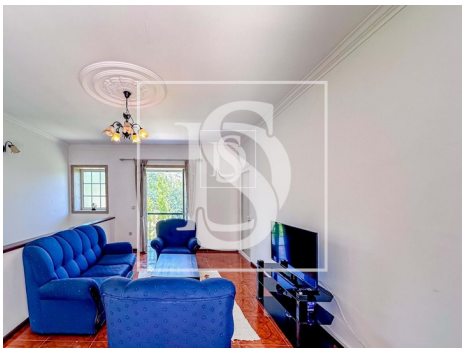

General features

- Fitted wardrobes
- Built year: 1991
- Energetic certification: D
- Terrace
- Kitchen: 0.00
- Balcony (m2): 0.00
- Drive way
- Balcony
- Dining room: 0.00