Marta Ferraz

Tel: +351911812843

Email: martaferraz@decisoesesolucoes.com

Preço: 495 000 €

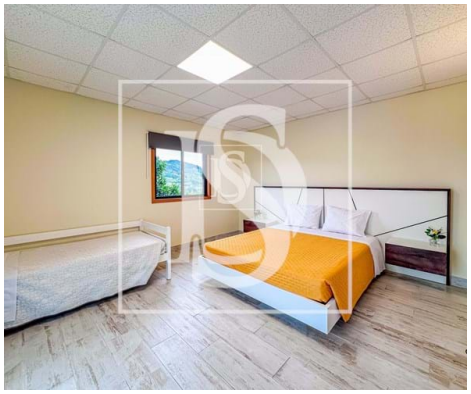

10	5	✖	384 sqm	3184 sqm	✖	2006

Ref. DSAMTAMTMF146 | Amarante

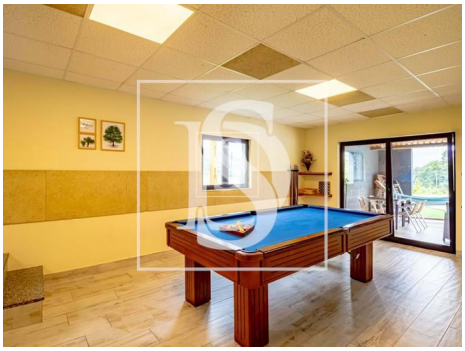

AMI:

Tel: | Email:

Marta Ferraz

Tel: +351911812843

Email: martaferraz@decisoesesolucoes.com

General features

- Furnished
- Garden
- Built year: 2006
- Basement
- Solar orientation: North
- Terrace
- Kitchen: 0.00
- Pool type: Shared
- Balcony (m2): 0.00
- Drive way
- Energetic certification: F
- Balcony
- Dining room: 0.00