Anabela Gaspar

Tel: +351934419817

Email: anabelagaspar@decisoesesolucoes.com

Preço: 45 000 €

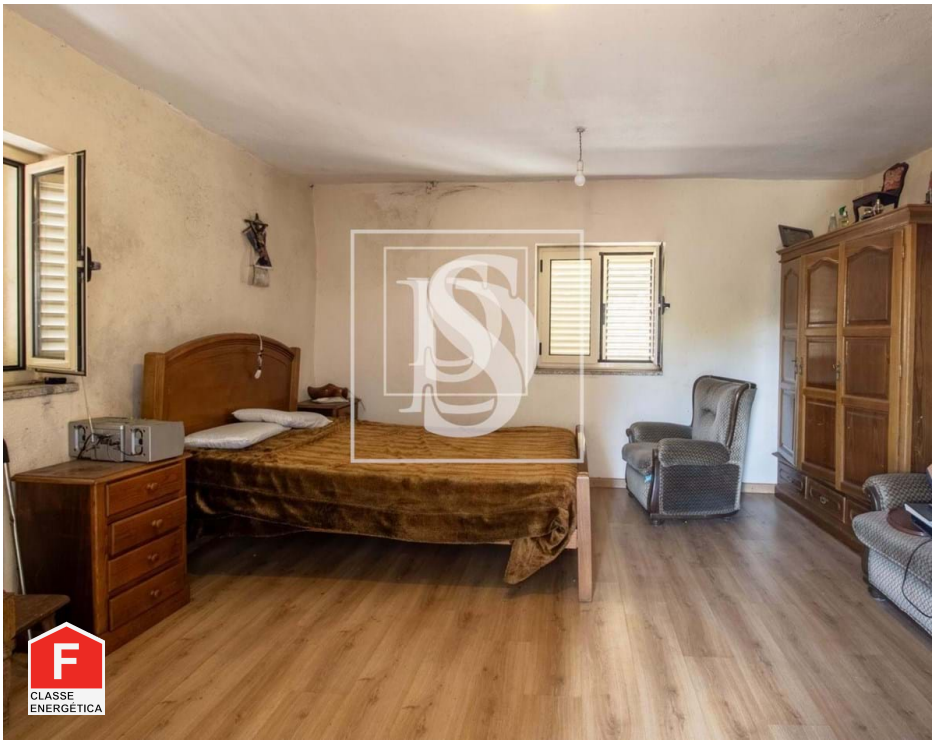

1	1	✖	47,61 sqm	289,5 sqm	✖	1937

Ref. DSAMTAMTAG70 | Amarante

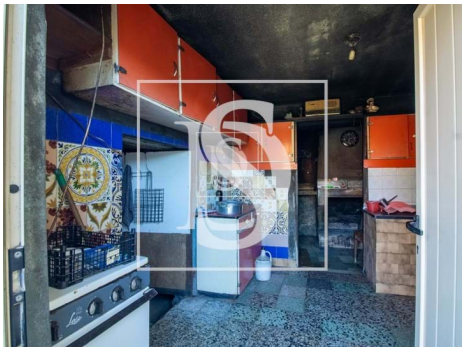

AMI: 9581 | 5 Outubro nº22 4600-044 Amarante, 4600-044, Amarante

Tel: 255431351 | Email: dsamarante@decisoesesolucoes.com

Anabela Gaspar

Tel: +351934419817

Email: anabelagaspar@decisoesesolucoes.com

General features

- Balcony (m2): 0.00
- Drive way
- Solar orientation: North
- Terrace
- Kitchen: 0.00
- Built year: 1937
- Energetic certification: F
- Balcony
- Dining room: 0.00