João Diogo Pinheiro

Tel: +351918178615

Email: joaocpinheiro@decisoesesolucoes.com

Preço: 270 000 €

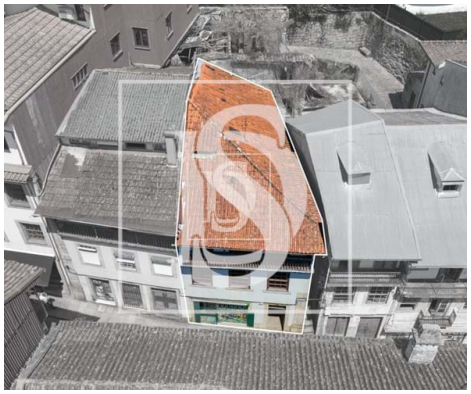

4	2	✖	181 sqm	0 sqm	✖	1937

Ref. DSAMTJD141 | Amarante

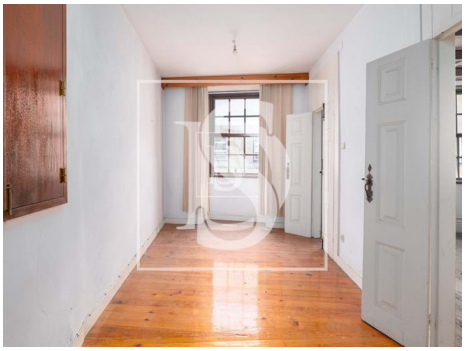

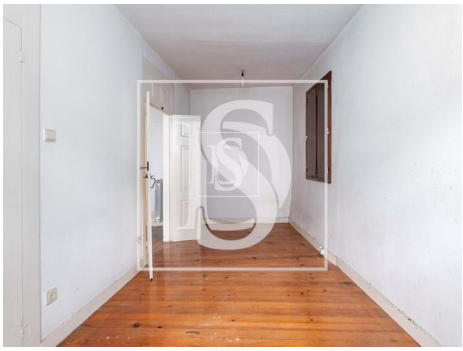

AMI:

Tel: | Email:

João Diogo Pinheiro

Tel: +351918178615

Email: joaocpinheiro@decisoesesolucoes.com

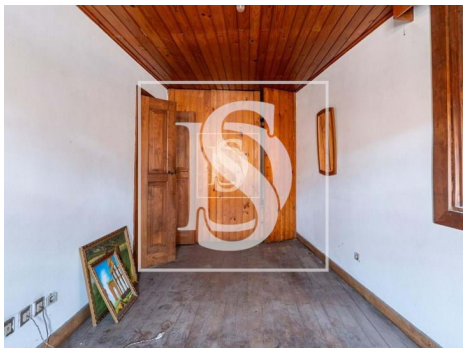

General features

- Balcony (m2): 0.00
- Energetic certification: F
- Kitchen: 0.00
- Built year: 1937
- Dining room: 0.00