Angelica Ferreira

Tel: +351914399494

Email: angelicaferreira@decisoesesolucoes.com

Preço: 268 000 €

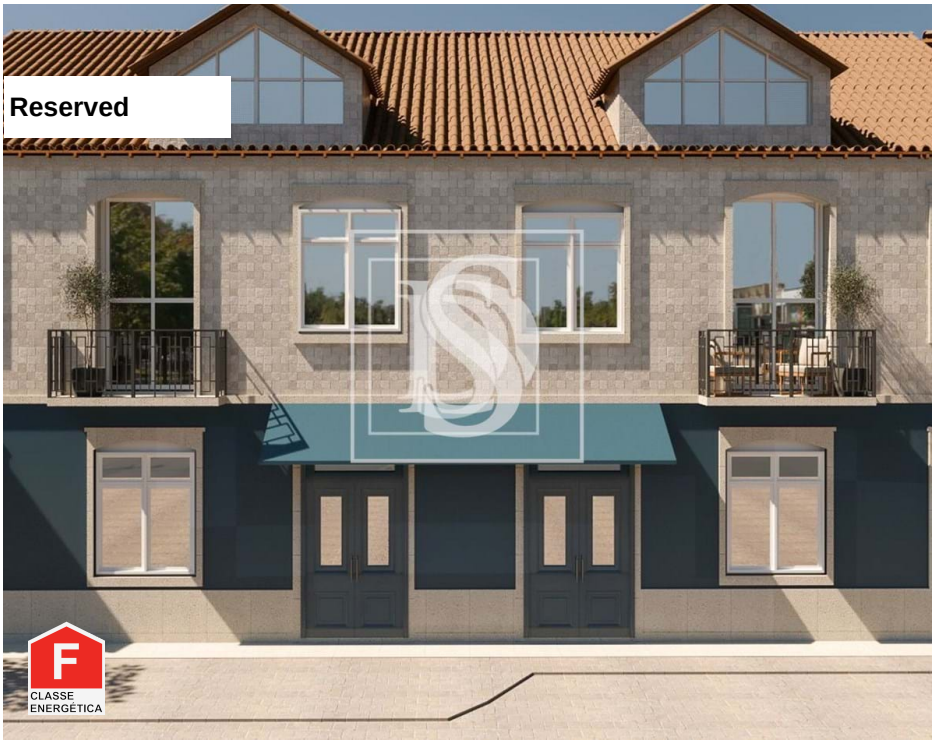

6	2	✖	208,7 sqm	553 sqm	✖	1987

Ref. DSAMTPM6 | Mondim de Basto

AMI: 9581 | 5 Outubro nº22 4600-044 Amarante, 4600-044, Amarante

Tel: 255431351 | Email: dsamarante@decisoesesolucoes.com

Angelica Ferreira

Tel: +351914399494

Email: angelicaferreira@decisoesesolucoes.com

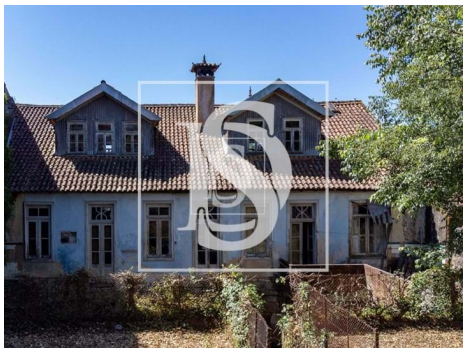

General features

- Proximity: Open field, Shopping, Schools, Playground
- Built year: 1987
- Energetic certification: F
- Balcony
- Kitchen: 0.00
- Balcony (m2): 0.00
- Drive way
- Solar orientation: South
- Dining room: 0.00