Cláudia Montoia

Tel: 914177395

Email: claudiamontoia@decisoesesolucoes.com

Preço: 290 000 €

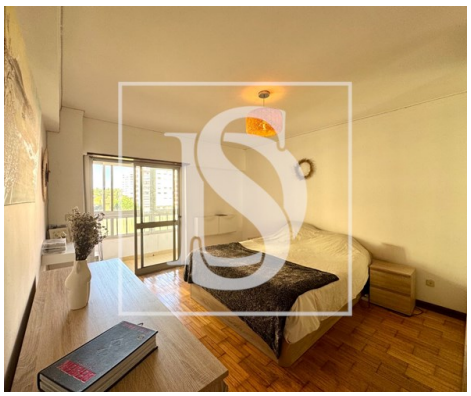

2	1	✖	72 sqm	0 sqm	✖	1994

Ref. DSTNVCMM172 | Sintra

2 bedroom apartment in S. Marcos, Cacém

Discover the charming neighborhood of São Marcos, in Cacém, Sintra, where tranquility and convenience merge harmoniously. This 2-bedroom apartment, located in a 10-storey building, offers a total area of 80 square meters, with 72 square meters of private area. Built in 1994 and in excellent condition, this property features a basement storage space, double glazing, city views and balcony.

As you explore the area, you will find a variety of amenities just steps away. With 4 supermarkets and 6 dining options within a 13-minute walk, you'll never be far from fresh produce or delicious meals. For nature lovers, the Pine Tree Garden is only 4 minutes away, offering a peaceful getaway. And with 3 schools nearby, including São Marcos Elementary School No. 2 and Queen D. Leonor de Lencastre Elementary and Secondary School, education is always within reach.

St. Mark's invites you to experience the perfect combination of convenience and tranquility, where all amenities are just minutes away. Come make this apartment your new home!

Cláudia Montoia

Tel: 914177395

Email: claudiamontoia@decisoesesolucoes.com

General features

- Built year: 1994
- Private gross area: 72
- Gas: Main grid
- Floors: 10
- Storage / utility room
- Main drainage
- Energetic certification: C
- Balcony
- Outbuilding area (Ex. garage, etc): 8
- Views: City view
- Lift
- Basement
- Double glazing
- Central location
- Mains water